

Handwritten notes at top left: *Handwritten notes*

STATE ST.

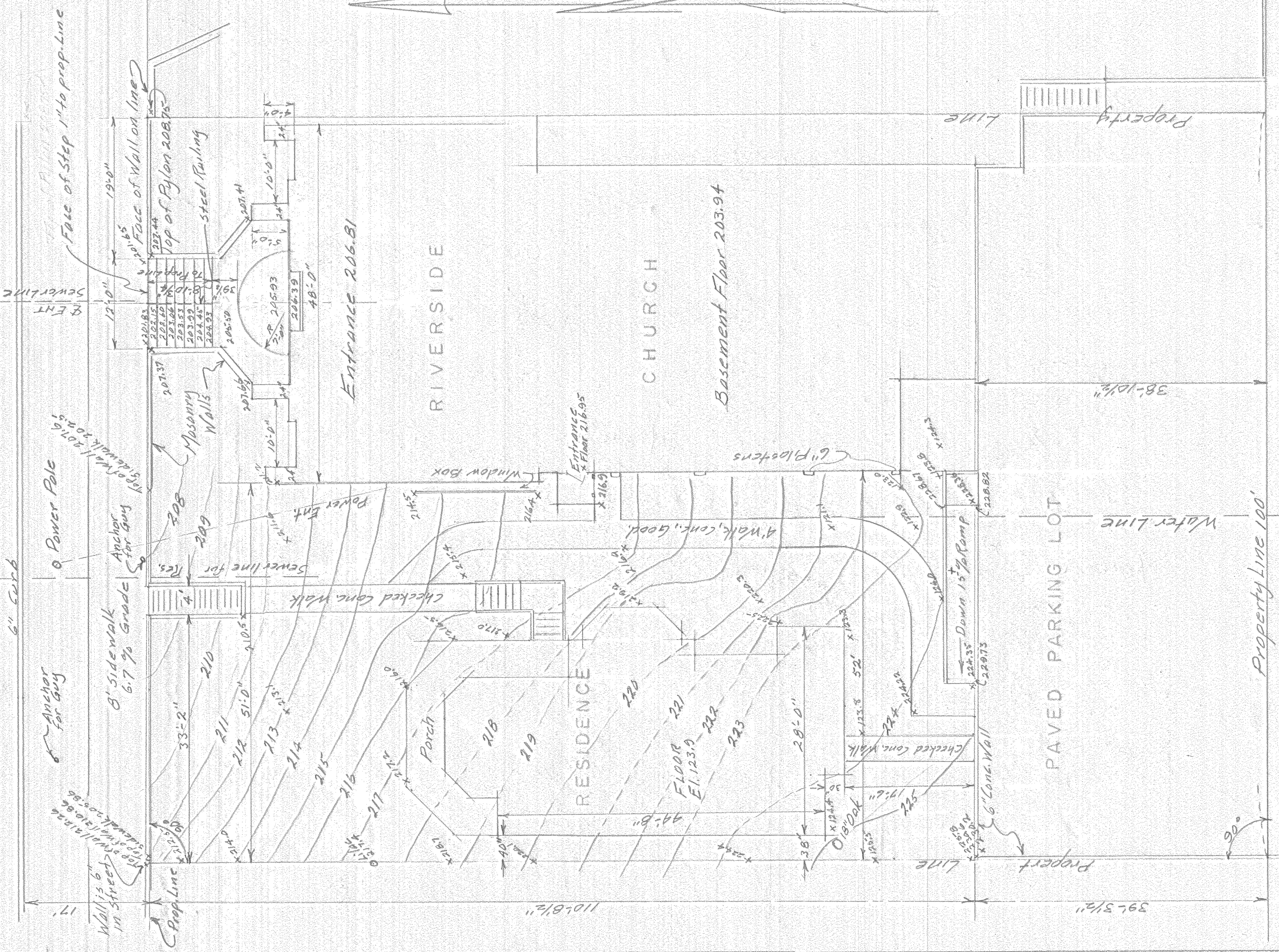

SHERMAN AVE

NOTE:
Elevation from City Datum
Use Elev. Shown on Pylon for B.M.

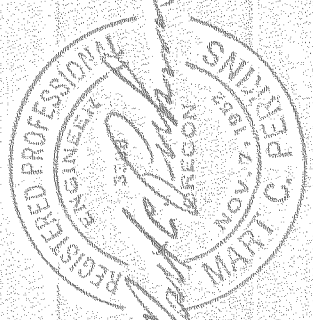

SURVEY
1400 RIVER, OREGON
RIVERSIDE CHURCH PROPERTY
Surveyed By - M.P. Scale - 1" = 10'
Drawn By - M.P. Date - July 13, 1955
REVISED - July 23, 1955 - M.P.

SCALE 1" = 10'-0" 0995

8-030

Handwritten notes at bottom right: *Handwritten notes*