

COLUMBIA RIVER

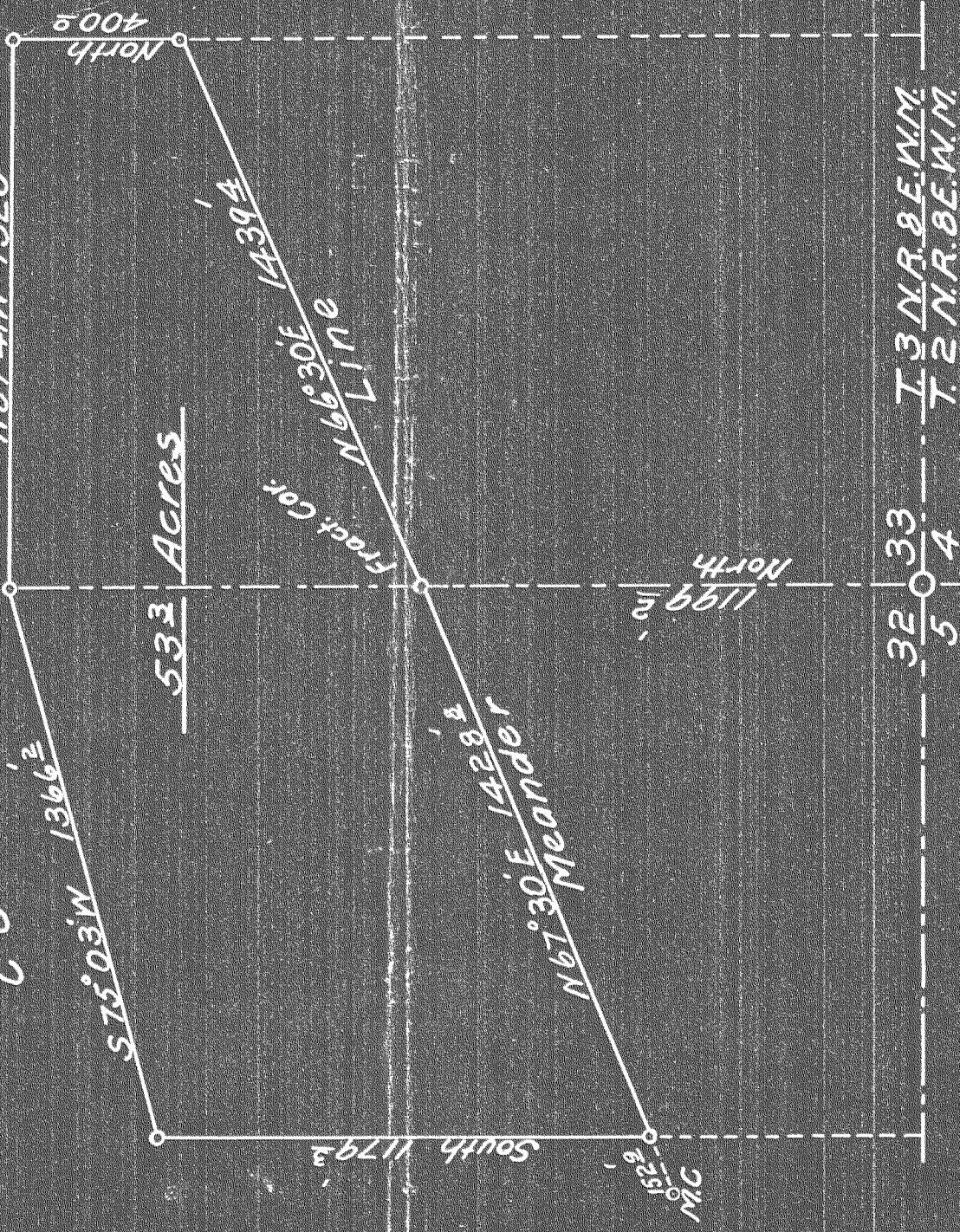

Map accompanying application of R. S. Leabo

lands between high and low water north of the  
Elbert Fairley Land Claim. Sections 32 and 33,  
T. 3 N. R. 8 E. W. M. Hood River County, Oregon

Scale: 1" = 400'

Oct. 10, 1924.

S. M. Nurbunt  
#766. Co. Surveyor