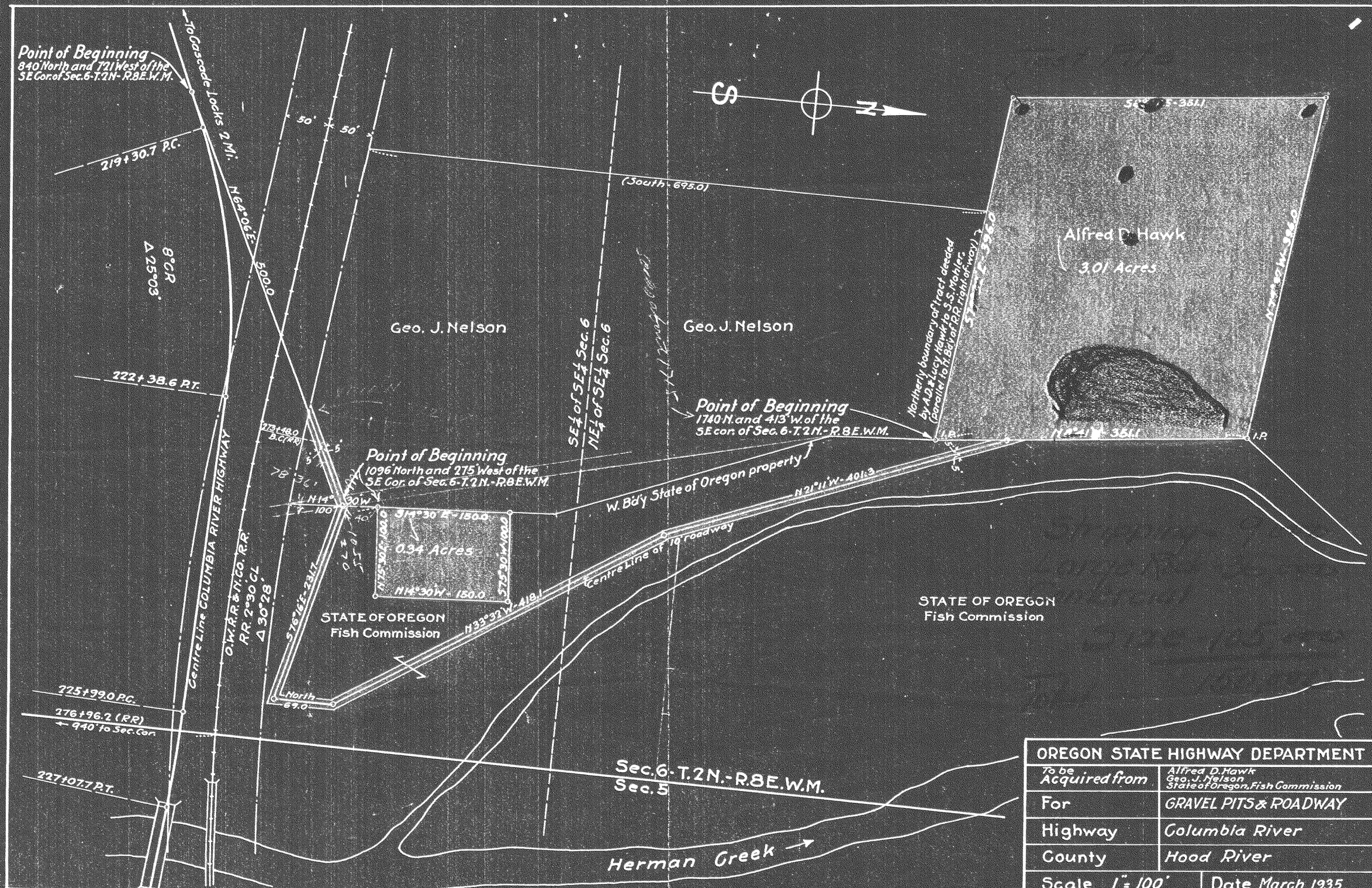
Point of Beginning
840' North and 721' West of the SE Cor. of Sec. 6-T.2N.-R.8E.W.M.
To Cascade Locks 2 Mi.
219+30.7 P.C.
N64°06'E-500.0
8°CR
Δ 25°03'
222+38.6 P.T.
Centre Line COLUMBIA RIVER HIGHWAY
O.W.R.R. & N.CO. R.R.
R.R. 2°30' CL
Δ 30°28'
225+99.0 P.C.
276+96.2 (R.R.)
← 940' to Sec. Cor.
227+07.7 P.T.
50'
50'
(South-695.0)
Geo. J. Nelson
Geo. J. Nelson
SE¼ of SE¼ Sec. 6
NE¼ of SE¼ Sec. 6
Point of Beginning
1740' N. and 413' W. of the SE cor. of Sec. 6-T.2N.-R.8E.W.M.
Point of Beginning
1096' North and 275' West of the SE Cor. of Sec. 6-T.2N.-R.8E.W.M.
N14°30'W
S14°30'E-150.0
0.34 Acres
N14°30'W-150.0
S76°16'E-231.7
N33°32'W-418.1
North 69.0
STATE OF OREGON
Fish Commission
W. Bd'y State of Oregon property
N21°11'W-401.3
Centre Line of 10' roadway
Northerly boundary of tract deeded by A.D. & Lucy Hawk to S.S. Mohler (parallel to N. Bd'y of R.R. right of way)
Alfred D. Hawk
3.01 Acres
I.P.
I.P.
STATE OF OREGON
Fish Commission
Sec. 6-T.2N.-R.8E.W.M.
Sec. 5
Herman Creek
OREGON STATE HIGHWAY DEPARTMENT
To be Acquired from
Alfred D. Hawk
Geo. J. Nelson
State of Oregon, Fish Commission
For
GRAVEL PITS & ROADWAY
Highway
Columbia River
County
Hood River
Scale 1" = 100'
Date March 1935