

Mill Area of  
Cascade Lumber Co.

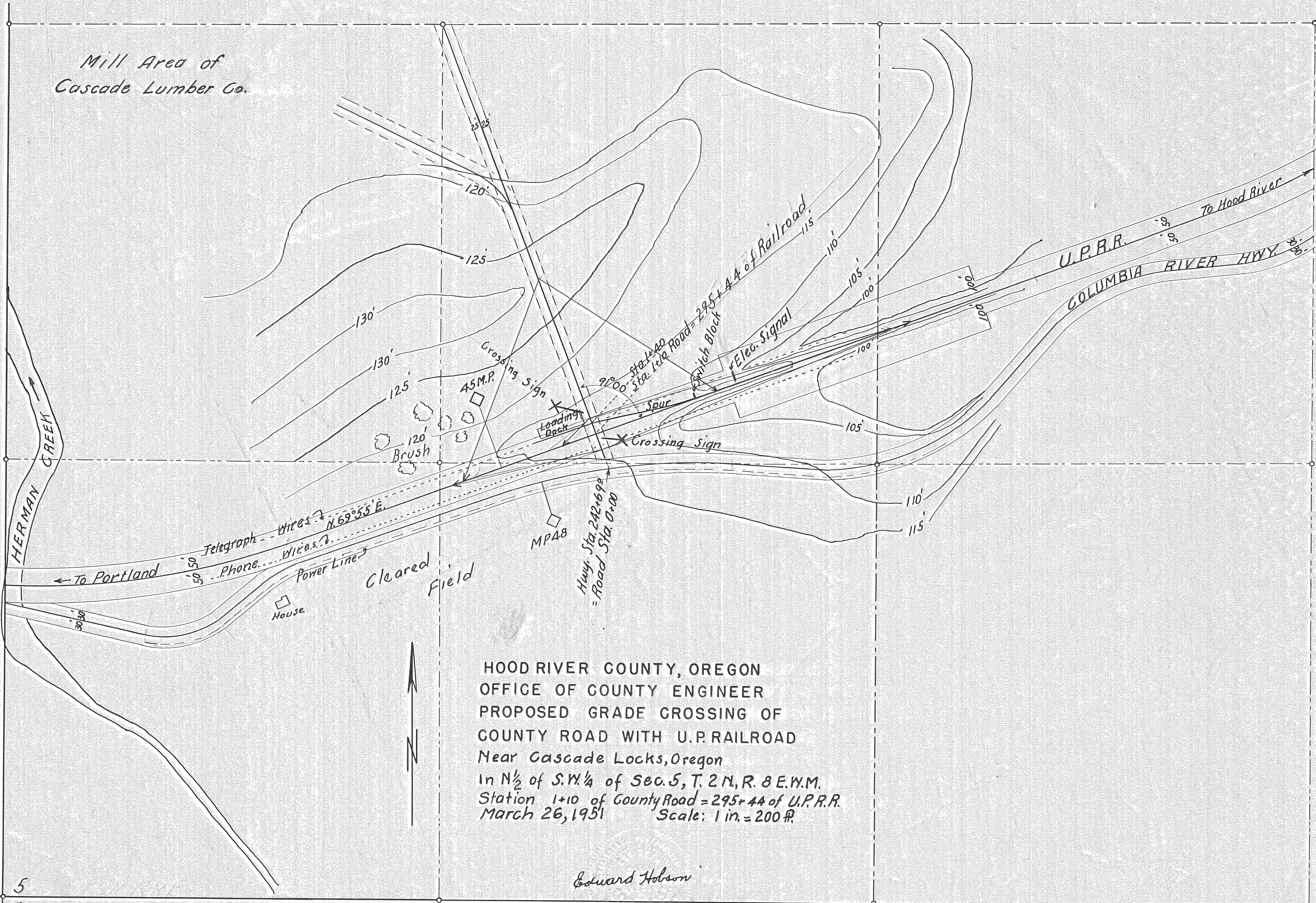

HOOD RIVER COUNTY, OREGON  
 OFFICE OF COUNTY ENGINEER  
 PROPOSED GRADE CROSSING OF  
 COUNTY ROAD WITH U.P. RAILROAD  
 Near Cascade Locks, Oregon  
 In  $N\frac{1}{2}$  of  $S.W.\frac{1}{4}$  of Sec. 5, T. 2 N., R. 8 E. W.M.  
 Station 1+10 of County Road = 295+44 of U.P.R.R.  
 March 26, 1951      Scale: 1 in. = 200 ft.

Eduard Holson

6 5  
7 8

0895 #2  
#2-464