

Map accompanying application of the Oregon Lumber Co.
to purchase lands between high and low water north of the
Nathan S. Benson Donation Land Claim, Section 30, Twp. 3N-R. 11E. W.M.
Scale 1"=200' - Hood River County, Oregon. Nov. 24, 1915

Murray Kay - Co. Svr.

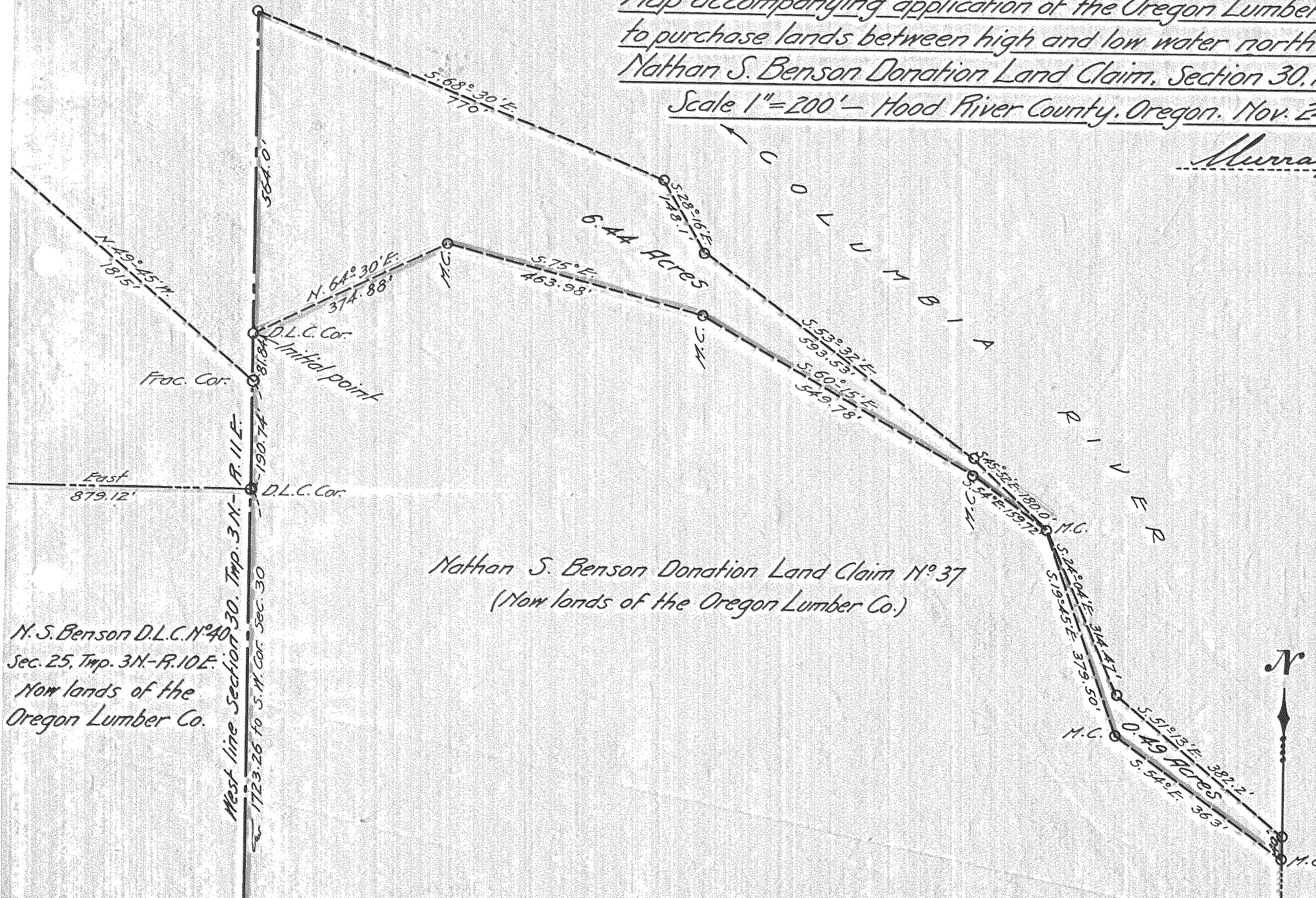

Nathan S. Benson Donation Land Claim No 37
 (Now lands of the Oregon Lumber Co.)

N. S. Benson D.L.C. No 40
 Sec. 25, Twp. 3N-R. 10E.
 Now lands of the
 Oregon Lumber Co.

West line Section 30, Twp. 3N-R. 11E.
 Sec. 1723.26 to S.W. Cor. Sec. 30

0838

#2-356 2