

# LANDS OF ANNA MAY AND ANNETTIE P. KING

SEC. 35 TWP. 3 N. R. 10 E. W. M.

Hood River County, Oregon  
Scale 1" = 50' — March 12, 1912

*Murray Kaye, Civil Engr.*

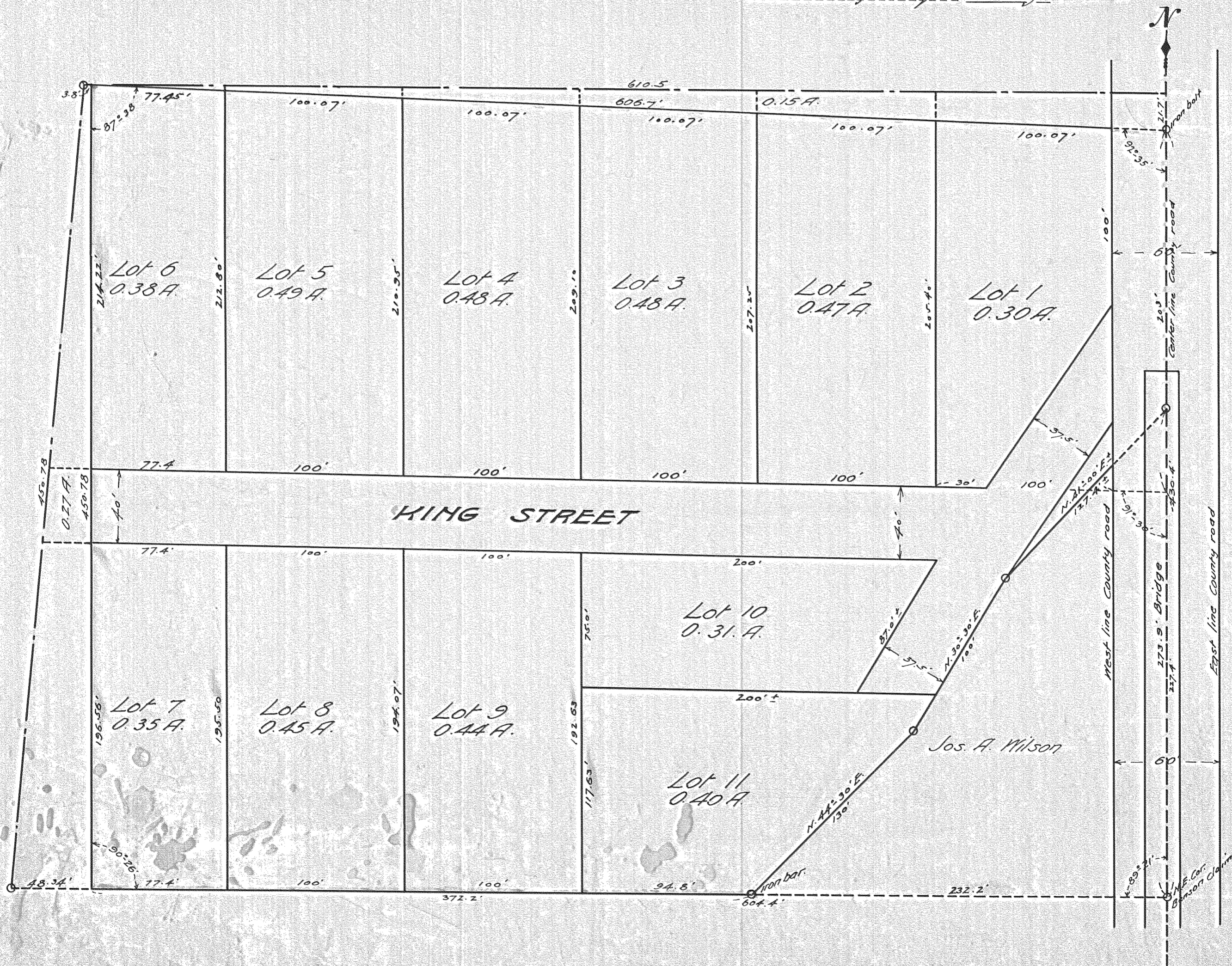

5.35 acres. Deed 5.77 acres. Short 0.42 acres.

0793