

W.P. P.O.B. - 525' to East line Wm. Jenkins D.L.C. - - - - ->
125'

W.P. 50' line Lot 6 Adams Paradise Acreage
50'

Wm. FOXLEY

BLOCK 1

5 = 4
BUSSE'S ADD'N.

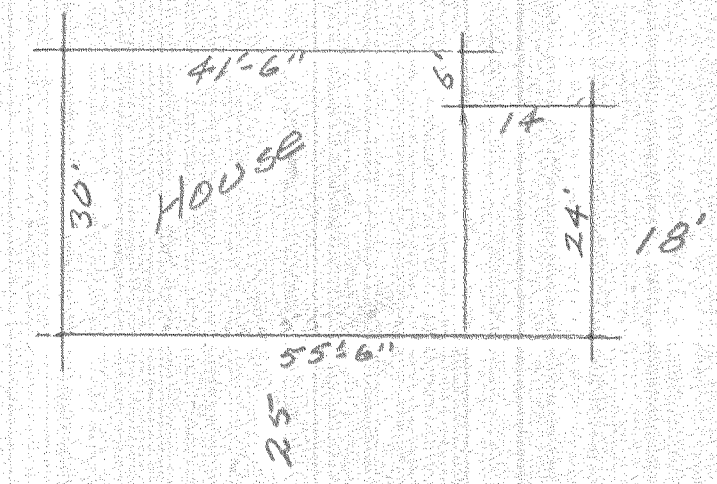

100' 125' 100' 125'

50' STREET

PLAT OF SURVEY
Wm. Foxley Property
HOOD RIVER, ORE.

Scale - 1" = 20' Date - March 3, 1969

