

← E SHERMAN AVE

West line of Lot 12 Adams Paradise Acreage  
20<sup>TH</sup> ST.

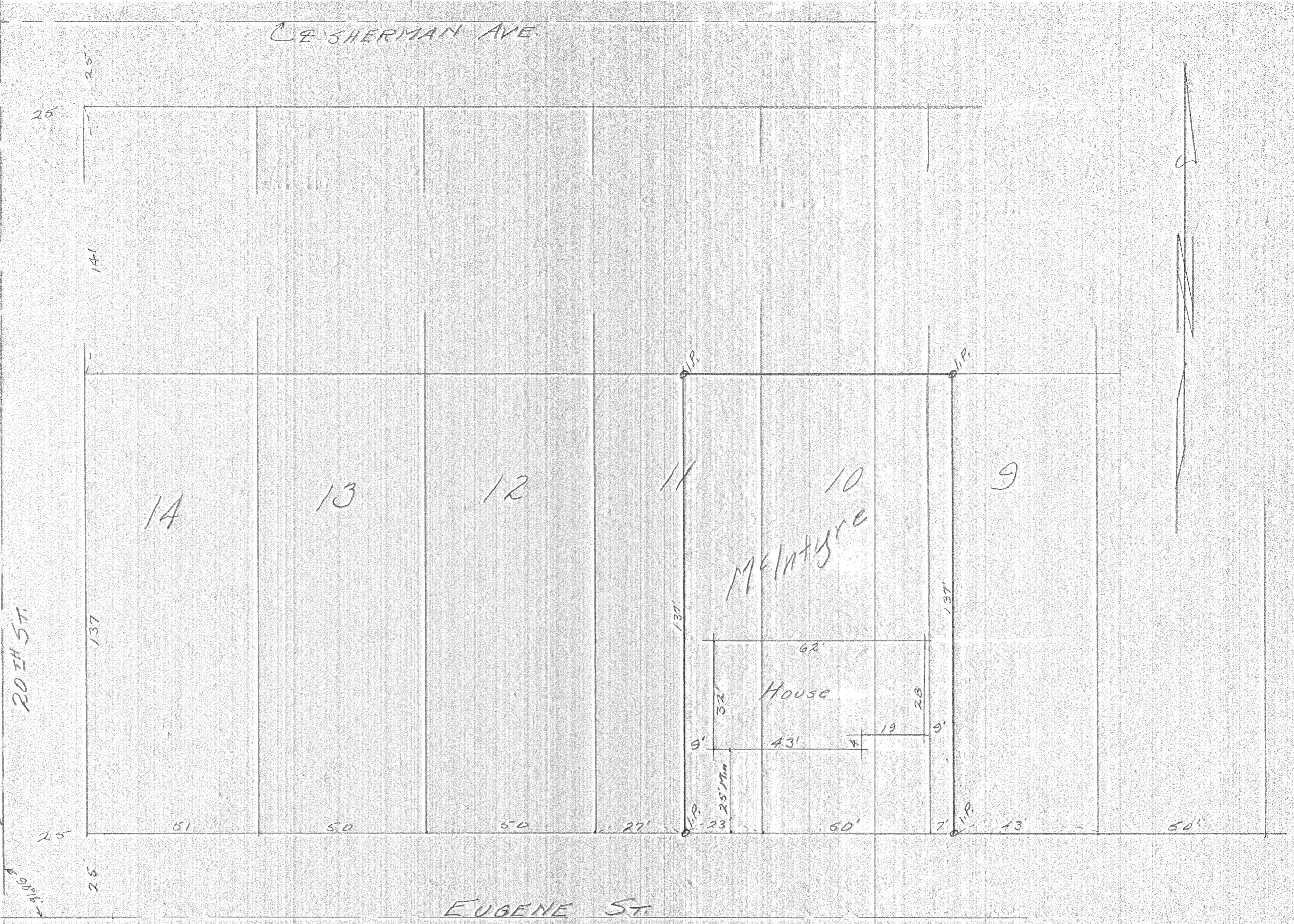

EUGENE ST

PLAT OF SURVEY  
 MCINTYRE PROPERTY  
 W. 7' of Lot 9, Lot 10 & E. 23' of Lot 11  
 FAIRVIEW ADDITION  
 HOOD RIVER, ORE  
 Scale - 1" = 20' Date - Feb. 20, 1958



REGISTERED  
 # Feb. 20, 1958