

Plat of a portion of Lot #6  
 SUBDIVISION IN ADAMS PARADISE, SECT. 35, TWP. 2, North, RANGE 10, EAST W. M.  
 Acreage

FOR \_\_\_\_\_ County DATE March 31, 45

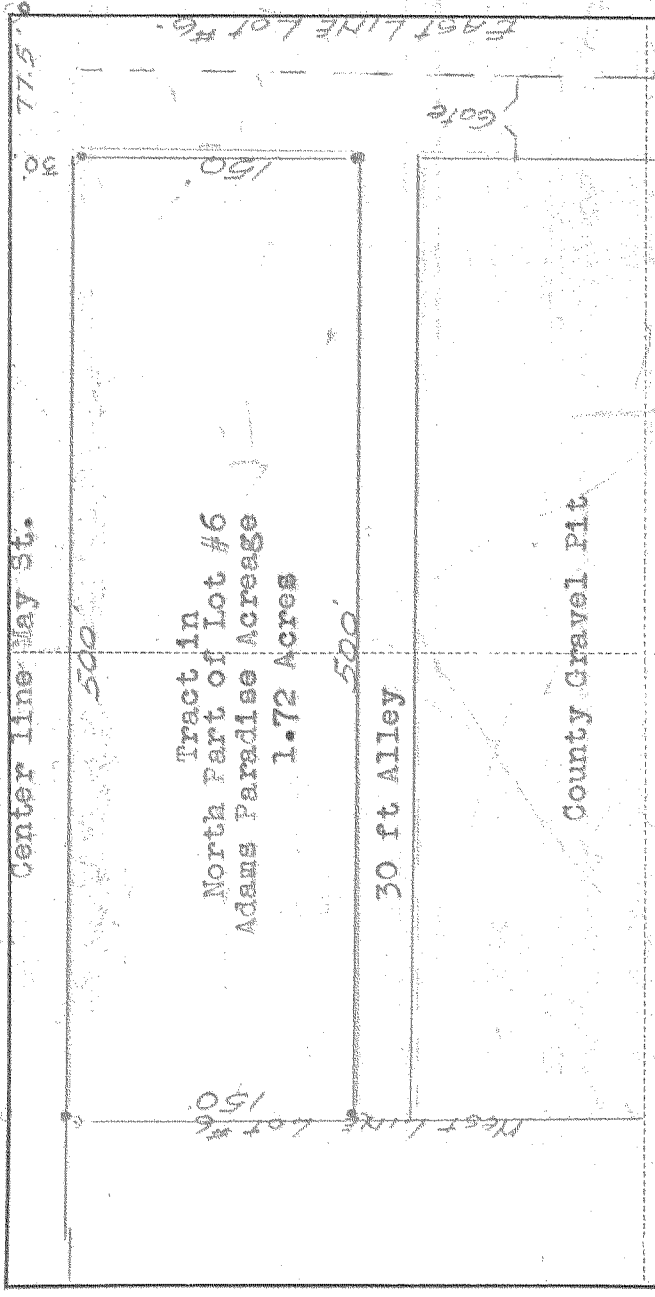

Description

Beginning at a point 30 ft South of and 77.5 ft North of the Northeast Corner of Lot #6 Adams Paradise Acreage. A duly dedicated subdivision in the City of Hood River, Oregon. Thence West along the South line of May Street 500.0ft to an iron pipe; thence South 150.0ft on the West line of Lot #6; thence East 500.0ft parallel to the North line of said tract; thence North to the place of beginning 150.0ft. Also a strip 30 feet in width running East and West on the South line of the Above described tract to be used as a roadway.

Scale 1 inch = 100 feet

I do hereby certify that this sketch was made from notes taken during an actual survey by me  
 on \_\_\_\_\_ 19\_\_\_\_\_, and that it correctly represents the field work of said survey.

County Surveyor  
 Hood River County, Oregon

Helpers

15-20254  
 0771 4  
 KILPAT 10297