

I hereby certify that I surveyed the following described property and that I find the improvements situate thereon to be on the premises in question and that they do not overlap or encroach on the property lying adjacent thereto.

M. J. Perkins
Civil Engineer

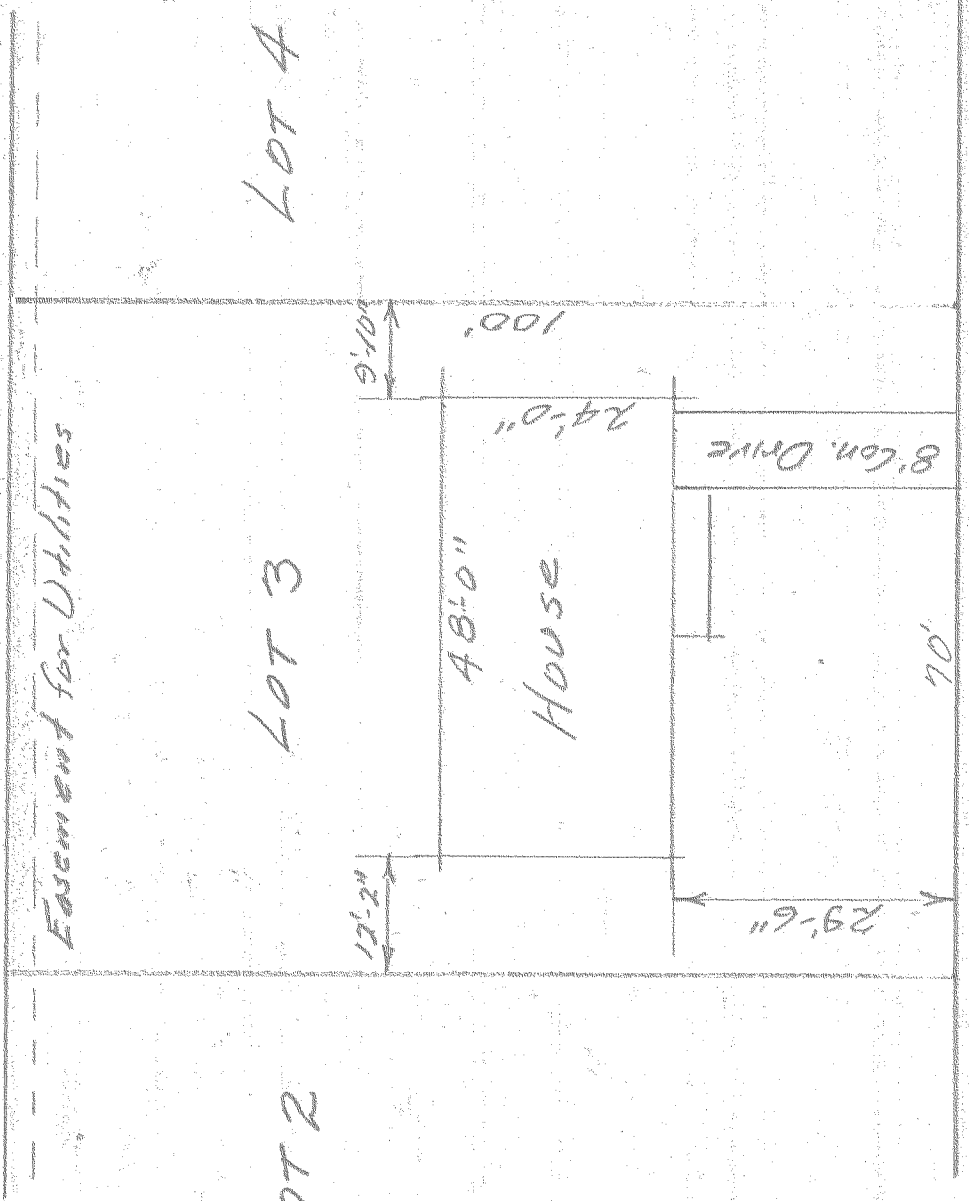

SHERMAN ST.
PLOT PLAN
HOUSE LOCATION
LOT 3 BLOCK 2
PUDDY PARK ADD.
HOOD RIVER, OREGON
Scale - 1" = 20' Date - Oct 18, 1954

