

I hereby certify that I surveyed the following described property and that I find the improvements situate thereon to be on the premises in question and that they do not overlap or encroach on the property lying adjacent thereto.

*M. C. Perkins*  
Civil Engineer

Easement for Utilities

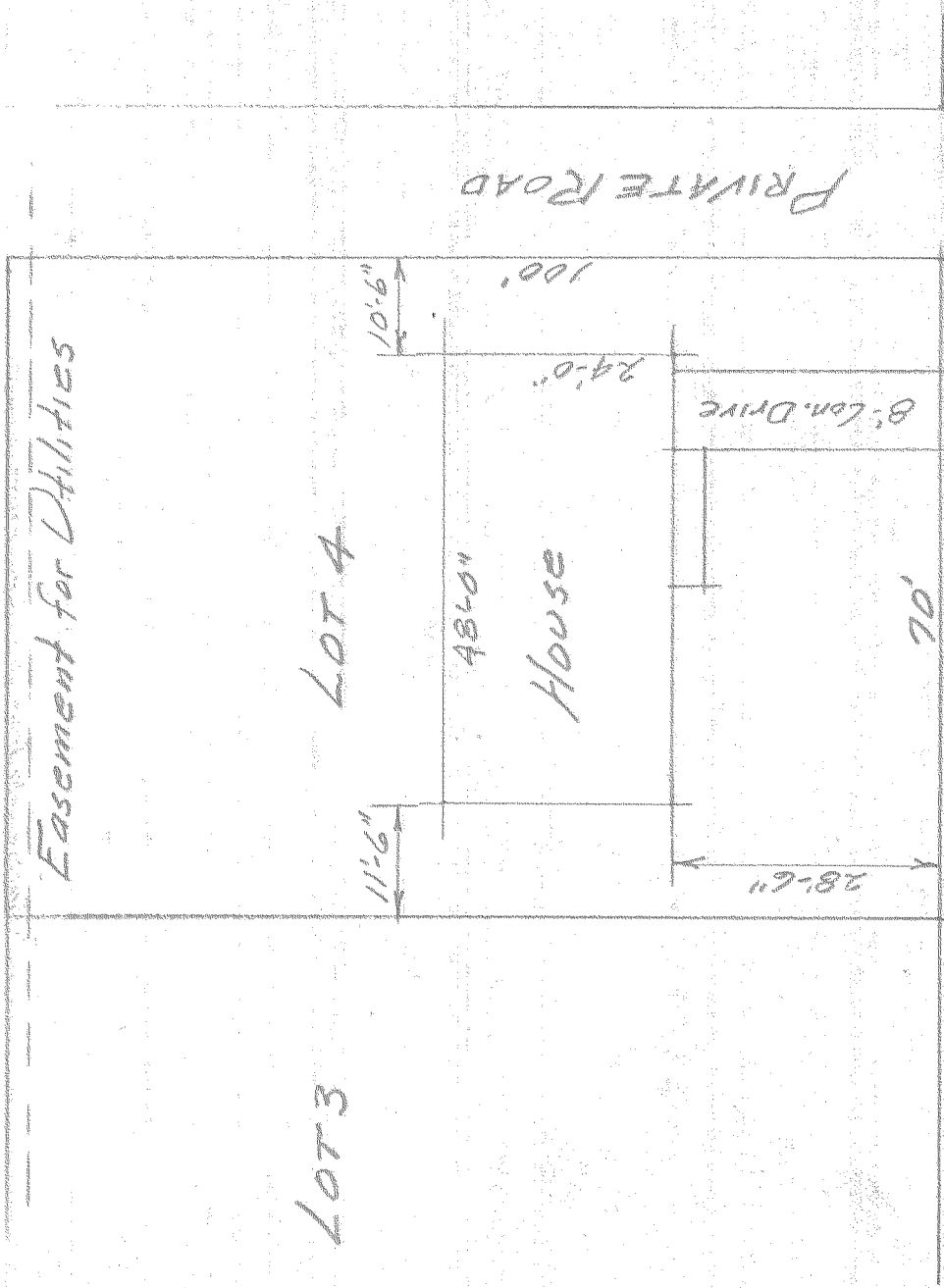

SHERMAN ST.

PLOT PLAN

HOUSE LOCATION

LOT 4, BLOCK 2

PUDDY PARK ADD

HOOD RIVER, OREGON

Scale - 1" = 20' Date - Oct. 18, 1954

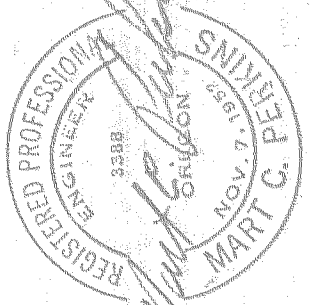
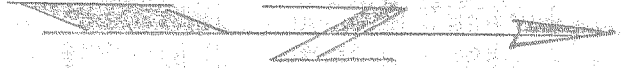

*M. C. Perkins*