

ME 4 35-3N-10E

CERTIFICATE OF ENGINEER

I hereby certify that, except as shown on this plat, there are no encroachments, encroachments or overlaps upon these surveyed premises shown as:

That tract of land in the City of Hood River County of Hood River and State of Oregon, described as follows:

Beginning at the most Easterly Southeast corner of the William Jenkins Donation Land Claim, No. 38, in Section 35, Township 3 North, Range 10 East of the Willamette Meridian, said point of beginning being in the center line of Taylor Street in the City of Hood River, Oregon; thence West along the center line of said Taylor Street a distance of 564.5 feet; thence North at right angles to the centerline of said Taylor Street a distance of 20 feet to an iron pipe set in the North line of said Taylor Street for the true place of beginning of the tract of land herein described; thence continuing North at right angles to the center line of said Taylor Street a distance of 198 feet; thence West parallel with the center line of said Taylor Street a distance of 75 feet; thence South parallel with the East line of the premises herein described a distance of 198 feet to the North line of said Taylor Street; thence East along the North line of said Taylor Street a distance of 75 feet to the true place of beginning of the tract of land herein described.

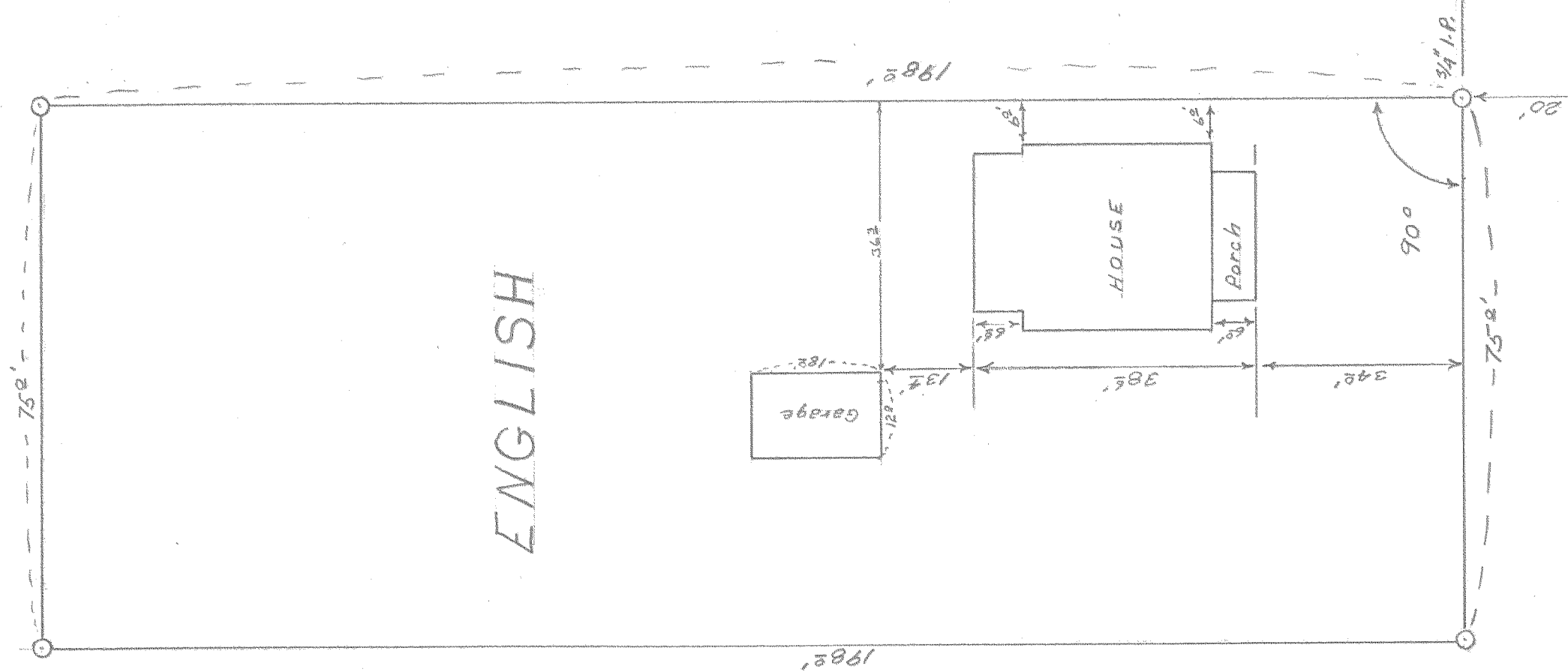

Signed: *M. Perkins*
Registered Engineer
Register Number: 3308

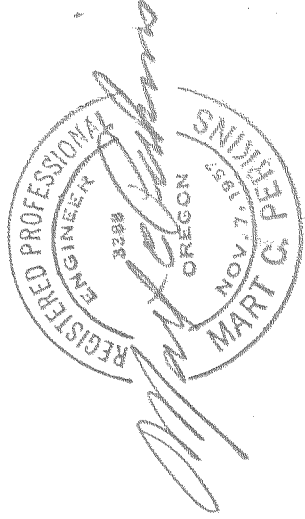

1516 TAYLOR ST
Date Dec 27, 1957
Scale 1" = 20'

The most easterly SE Cor of the Jenkins D.L.C. #38, Sec 35, T3N, R10E

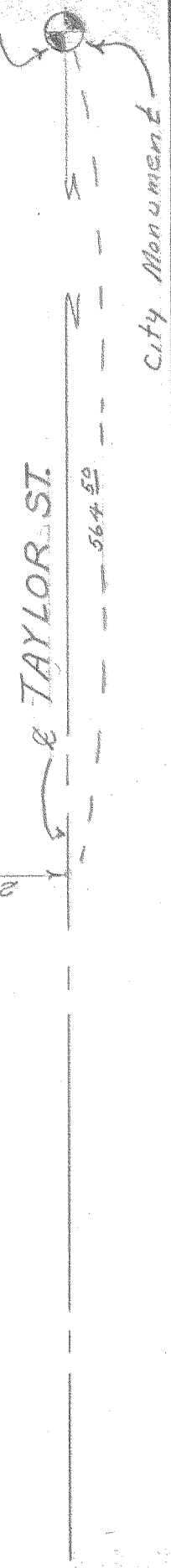

City Monument