

Plat of
 SURVEY IN NE1, SECT. 35, TWP. 3 North, RANGE 10, EAST W. M.
 Lot #6 Adams Paradise Acreage
 FOR Hood River County DATE Sept. 29, 1943

Description of Pole Yard for
 Ore-Wash Tel. Co. Hood River, Ore.

Beg. at an iron pipe, which point is 110.9 ft West of and 56.4 ft South of the SE Cor. of Lot #6, of Adams Paradise Acreage, a duly dedicated Addition to the City of Hood River, Oregon, as per the Plat thereof; thence West 150.00 ft to an iron pipe; thence South 200.00 ft to an iron pipe; thence East 150 ft to an iron pipe; thence North 200.00 ft to the place of beginning.

Also a joint user right of way with Hood River County for ingress and egress to and from the above described tract, eight feet in width on each side of the following described center line; Beg. at the NE Cor. of said Lot #6 thence S 18° 57' W-597 ft more or less to the center of the North line of the above described Tract

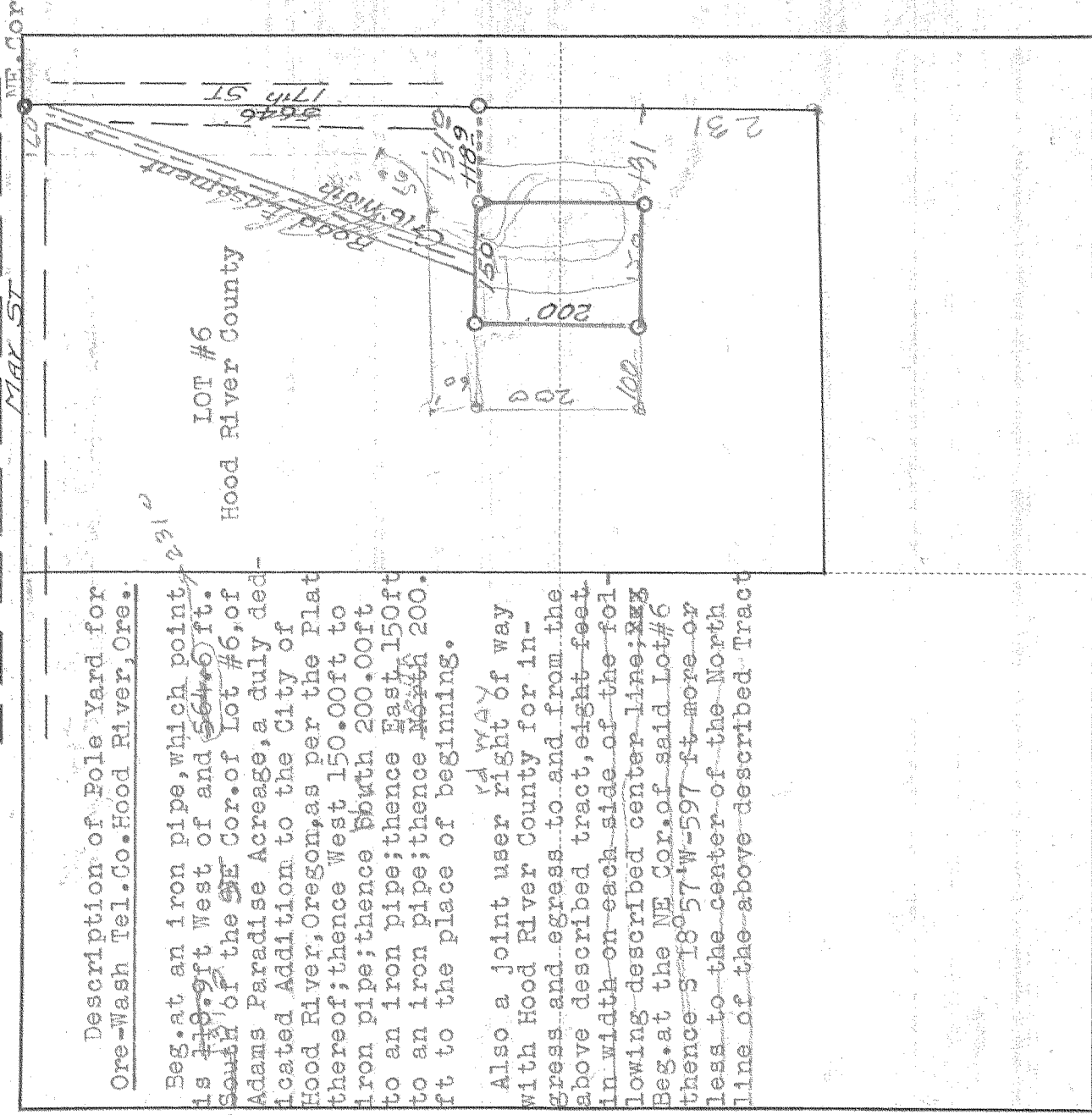

Scale 1 inch = 200 ft

I do hereby certify that this sketch was made from notes taken during an actual survey by me on _____ 19_____, and that it correctly represents the field work of said survey.

County Surveyor
 Hood River County, Oregon

Helpers _____

KILLIAN 19207

0737 2-253