

SURVEY IN NW $\frac{1}{4}$ of SE $\frac{1}{4}$ SECT 34 TWP 3 North RANGE 10 EAST W. M.

FOR Mrs Frick DATE Aug-9, 1940

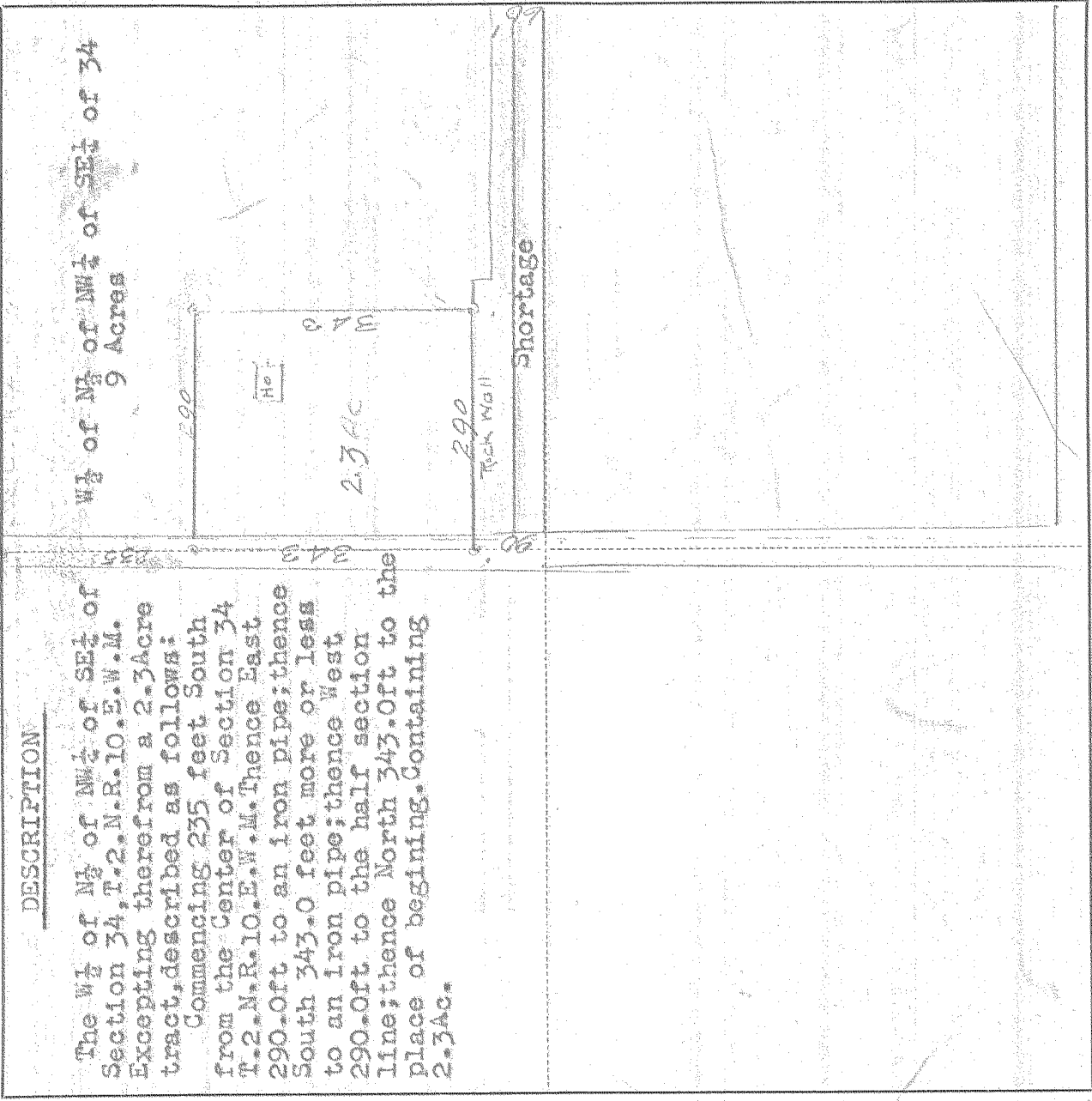

I do hereby certify that this sketch was made from notes taken during an actual survey by me on Aug 9 1940, and that it correctly represents the field work of said survey.

C. M. Hurlburt
County Surveyor
Hood River County, Oregon

Helpers Vern Lill - Chairman

ALBAMA 14892

0731 2 # 175

4