

Plat and Description

SURVEY IN S.E. 1/4 of SECT 34, TWP. 34 North, RANGE 10, EAST W.M.

FOR F.D. Nunnemaker

DATE AUG. 10, 1945

A.F. Lee to F.D. Nunnemaker

Beginning at a point 297.0ft North of the Southeast Corner of Section 34, TWP. 3, N.R. 10, E.W.M These West 711.2 ft to an iron pin; thence North 297.0ft to an iron pin; thence East 711.2 ft to a point; thence South 297.0 ft to the place of Beginning. Containing 4.0 Acres More or less Excepting therefrom a six foot width along the South boundary of said property for a ditch right of way to the Farmers Irrigating Co.

16 AC

NUNMAKER

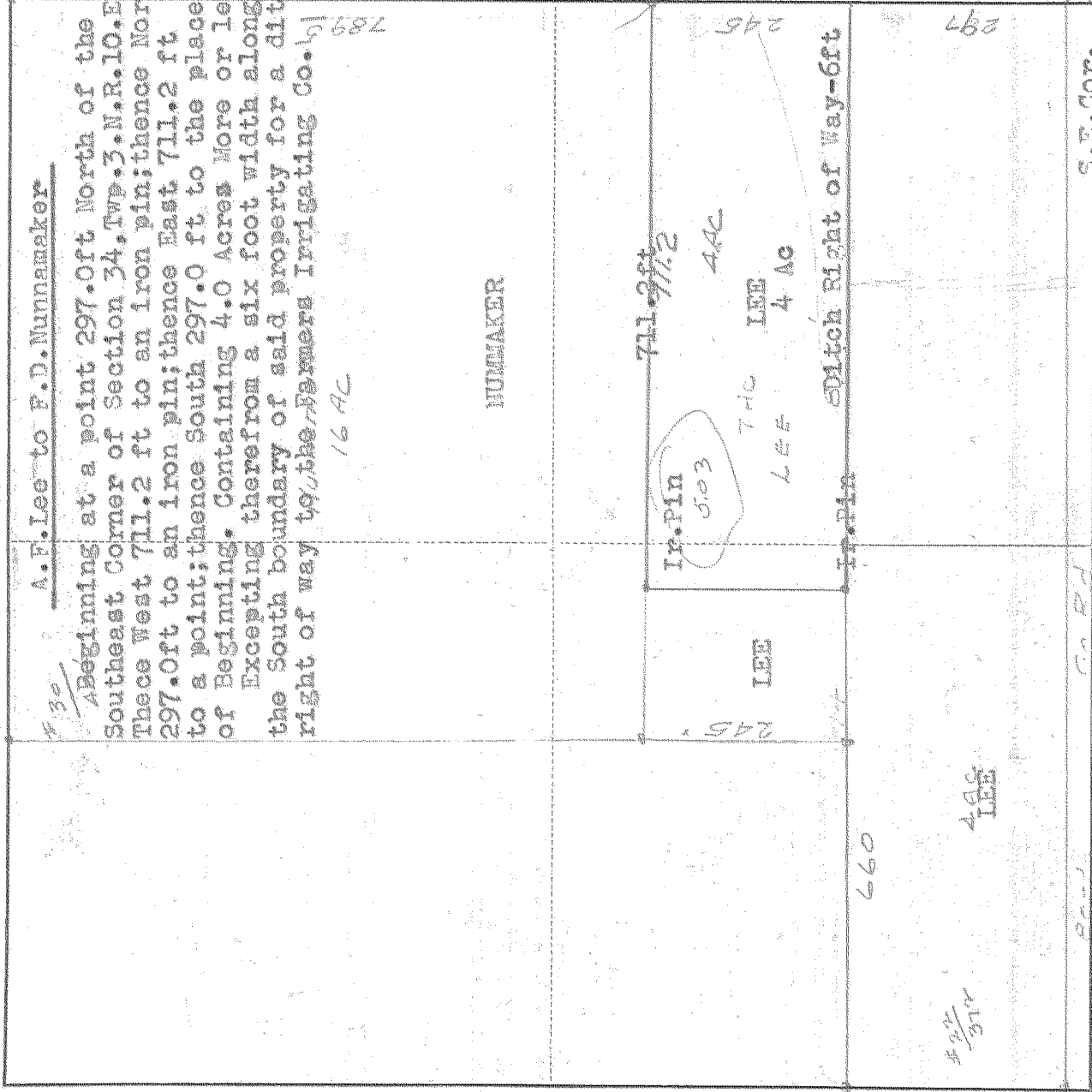

Scale 1 inch = 200ft

I do hereby certify that this sketch was made from notes taken during an actual survey by me on Aug 10, 19 45, and that it correctly represents the field work of said survey.

Helpers Nunnemaker & Lee

County Surveyor  
Hood River County, Oregon

KL-HAM 15007

0730 # 2-176 4