

Plat of -M. V. late Jackson property as described by accompanying Description  
SURVEY IN NW 1/4, SECT. 27, TWP. 3, North RANGE 10, EAST W. M.

FOR John N. Mohr

DATE July 14, 45

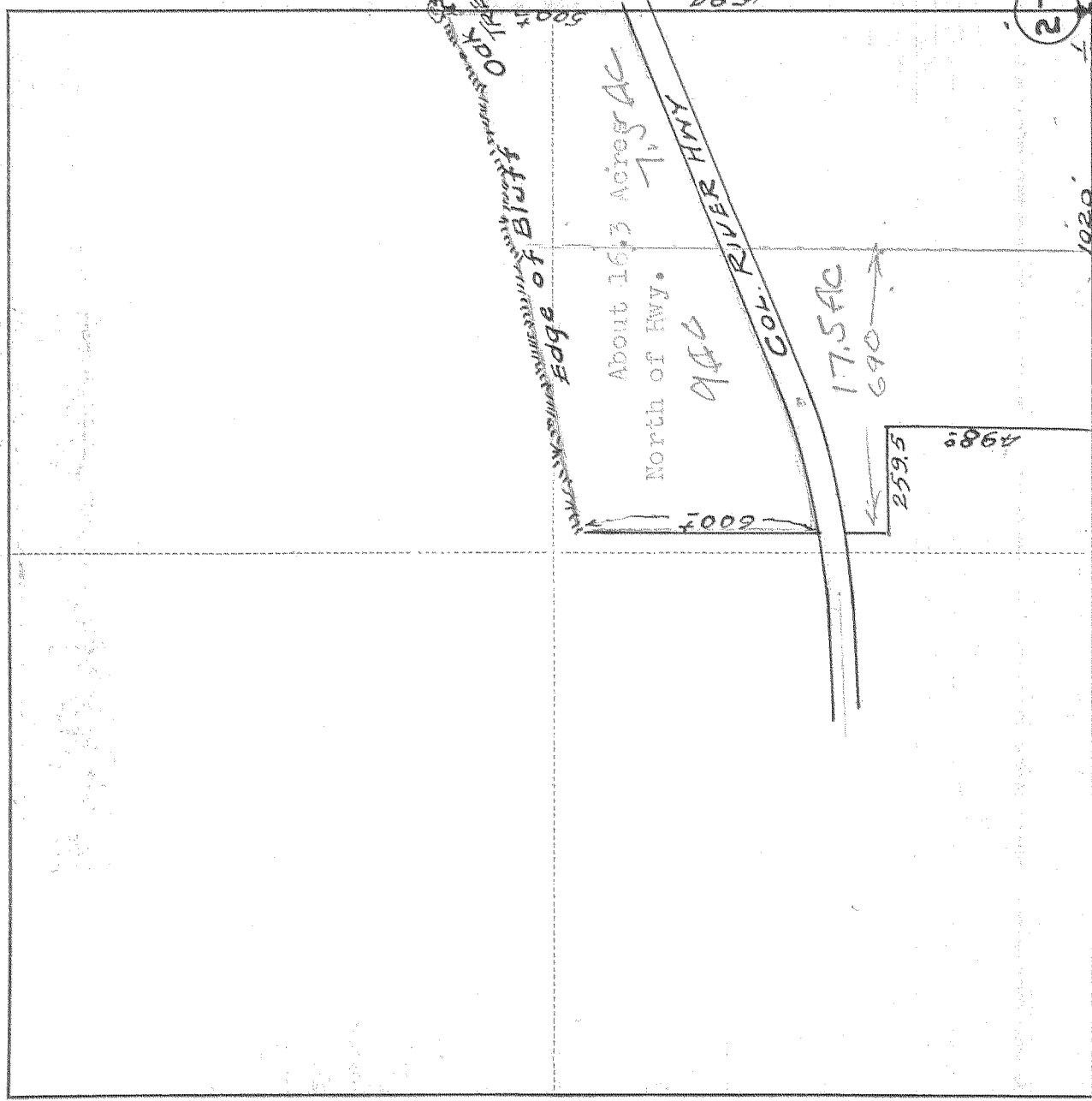

Scale 1 inch = 400 feet

I do hereby certify that this sketch was made from notes taken during an actual survey made on \_\_\_\_\_ 19\_\_\_\_\_, and that it correctly represents the field work of said survey

*S. M. Hurlburt*

County Surveyor  
Hood River County, Oregon

Helpers \_\_\_\_\_

KILLAM 10207

0720

#2-101