

SURVEY IN: N. E.  $\frac{1}{4}$  S. E.  $\frac{1}{4}$  SEC. 27 TWP. 3 North RANGE 10 EAST W. M.

FOR Miss Ella DeHart DATE May 5, 1932

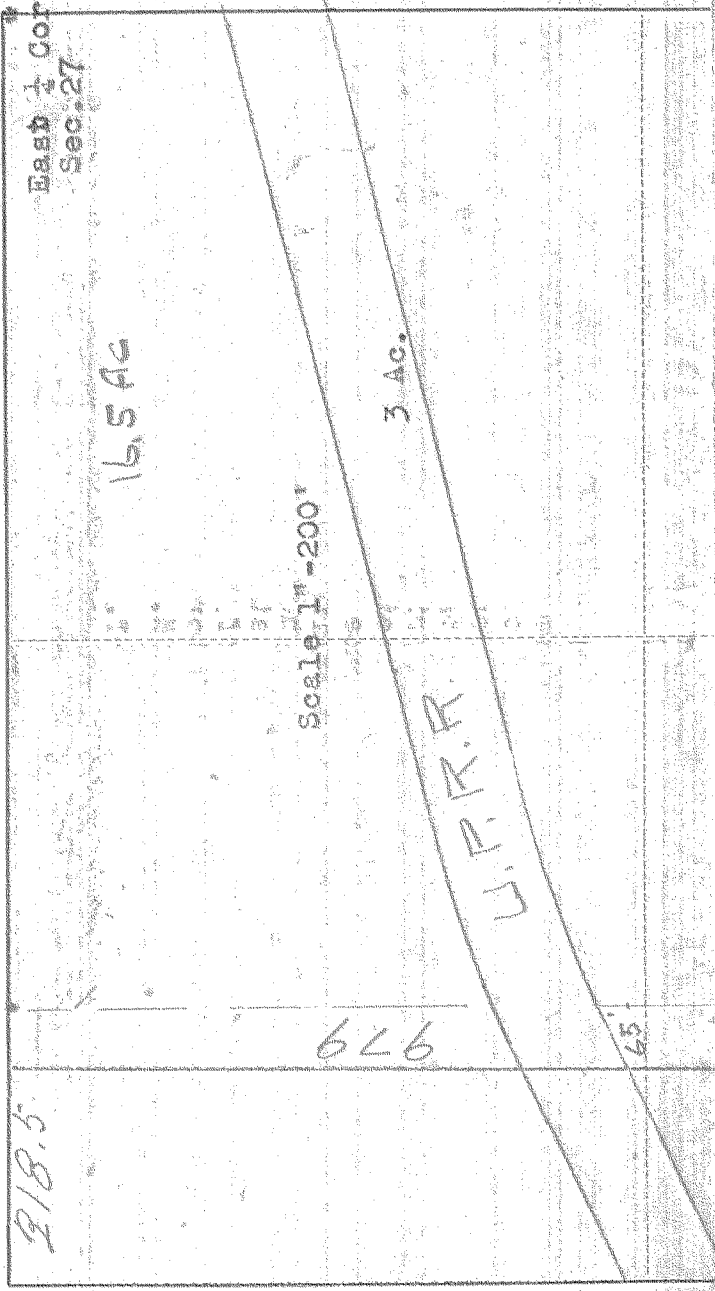

FRICKED 5.5 AC

ELLA DE HART 31.1 AC

DESCRIPTION - OFFRICKI Tract.

Commencing at the S.W. Cor. of the N.E.  $\frac{1}{4}$  of Section 27-T.3.N.R.10.E.W.M.; thence North 1320 feet more or less to the N.W. Cor of said  $\frac{1}{4}$ ; thence East 218.5 feet; thence South 979 feet; thence along private road S. 28  $14^{\circ}$  W-149.2 ft.; thence South 135 feet; thence West 83 feet; thence South 75 feet; thence West 65 feet to the place of beginning. Containing 5.5 Ac. exclusive of R.R. Right of Way, and the right of common usage for road purposes of a strip 16 ft wide, commencing at the

initial point of the above described tract and running North for 75 ft. and thence N. 42  $^{\circ}$  22' E. for 200.3 ft.; thence N. 28  $^{\circ}$  14' E. for 149.2 ft. to the Easted

S.W. Cor. N.E.  $\frac{1}{4}$  S.E.  $\frac{1}{4}$  of Section 27-T.3.N.R.10.E.W.M. (line of the property herein conveyed.

I do hereby certify that this sketch was made from notes taken during an actual survey made by me on May 5, 1932, and that it correctly represents field work of said survey.

County Surveyor  
Hood River County, Oregon

Helpers R.A. Copper

Scale - 1" = 200'

0712 #2-105 3