

SW 1/4

SURVEY IN Partion Lot #22, SECT 26, TWP 3N, RANGE 10, EAST W. M.

Adams Paradise Avoenge plus parcel #2

FOR H.G. Anderson

DATE 6/21-22/99

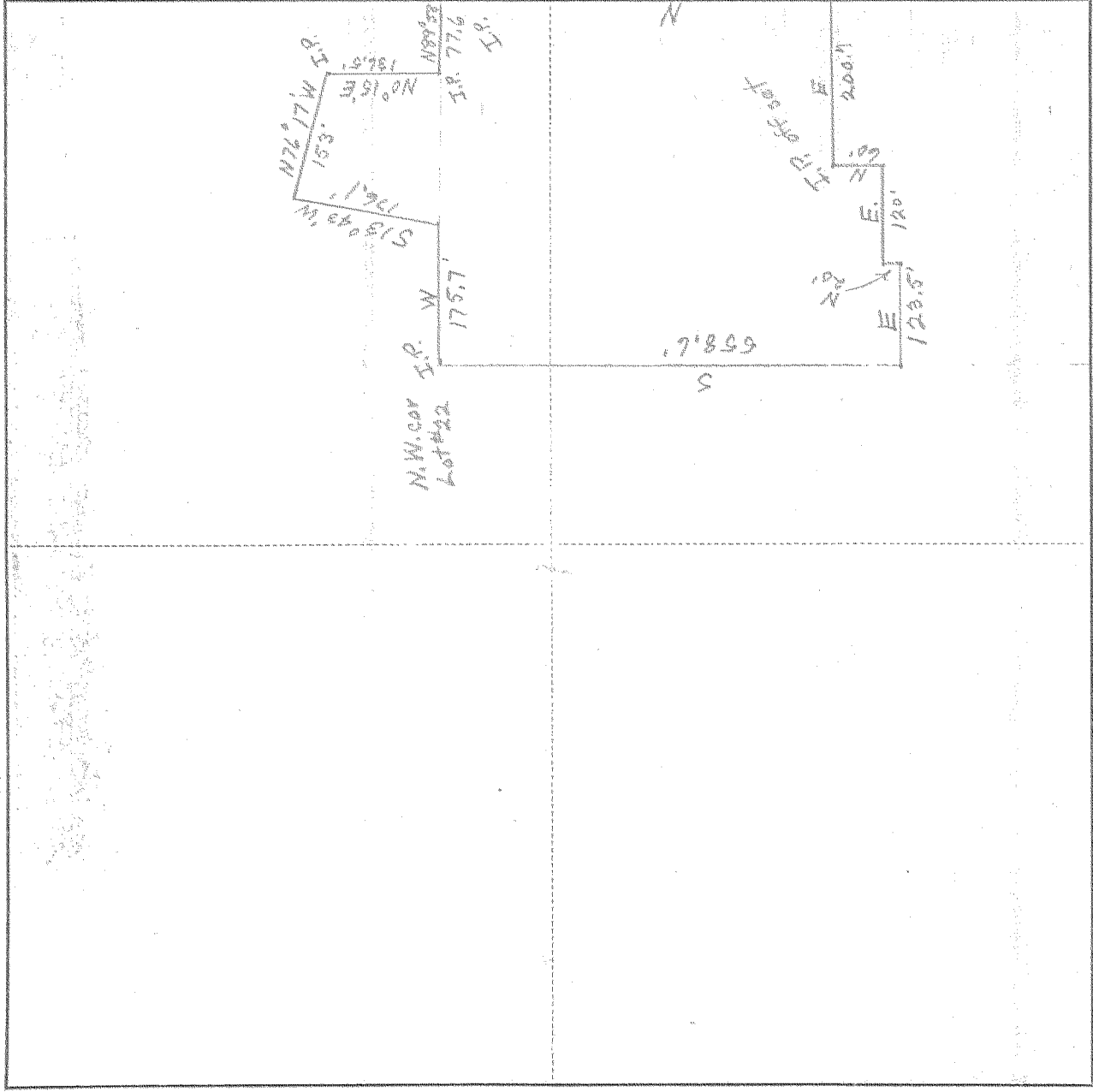

Scale 1 inch = 260' SW Corner Lot #22

I do hereby certify that this sketch was made from notes taken during an actual survey by me on 6/21-22/99 19, and that it correctly represents the field work of said survey.

L. R. Reeves

County Surveyor
Hood River County, Oregon

John Chipley & R. M. Marble

Helpers

RUBHAM 16207

0697

#2-091

12