

1/2" I.P. Set

1/2" I.P. Found

WACUMIA PARK ADD

LOT 6

W 1/2 LOT

LOT 5

9TH STREET

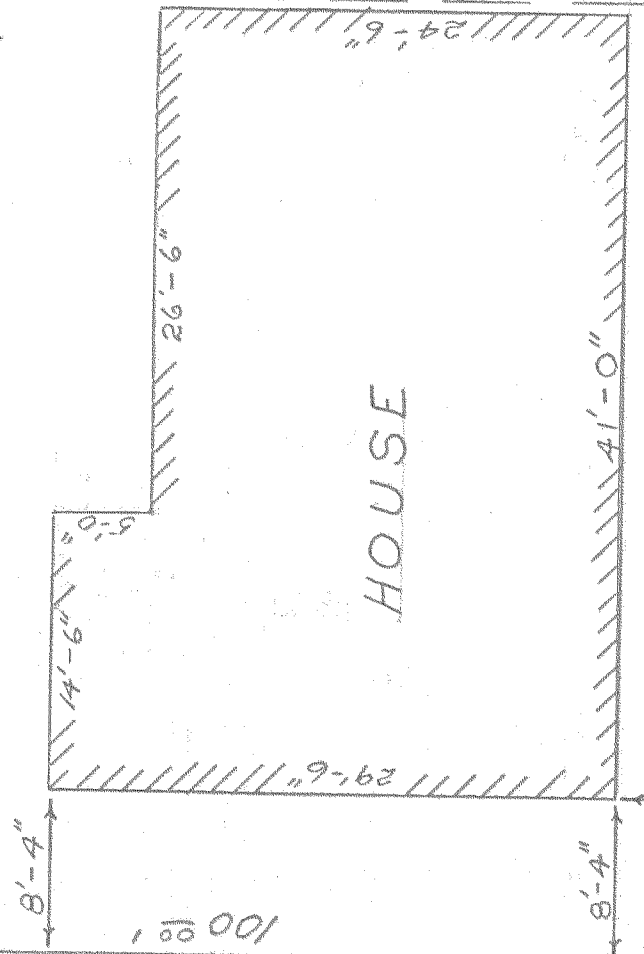

HOUSE

8'-4"

8'-4"

14'-6"

5'-0"

26'-6"

4'-0"

29'-6"

27'-0"

24'-6"

1/2" I.P. Set

50'

25'

1/2" I.P. Set

30'

OAK STREET

City Mon #6 Found

Property of

CHIN CHUCK SANG & TOY SIN CHIN

Lot 6 & W 1/2 Lot 5, Wacuma Park Add

Hood River, Oregon

Date: Aug 15, 1958

Scale: 1" = 10'

