

SURVEY IN N 1/2 NE 1/4 SW 1/4 SECT 4 TWP. 2 N RANGE 10 EAST W. M.

FOR Eldon Gosney

DATE 6/28/49

P.O.B. W. P.O. Center Sec. 4

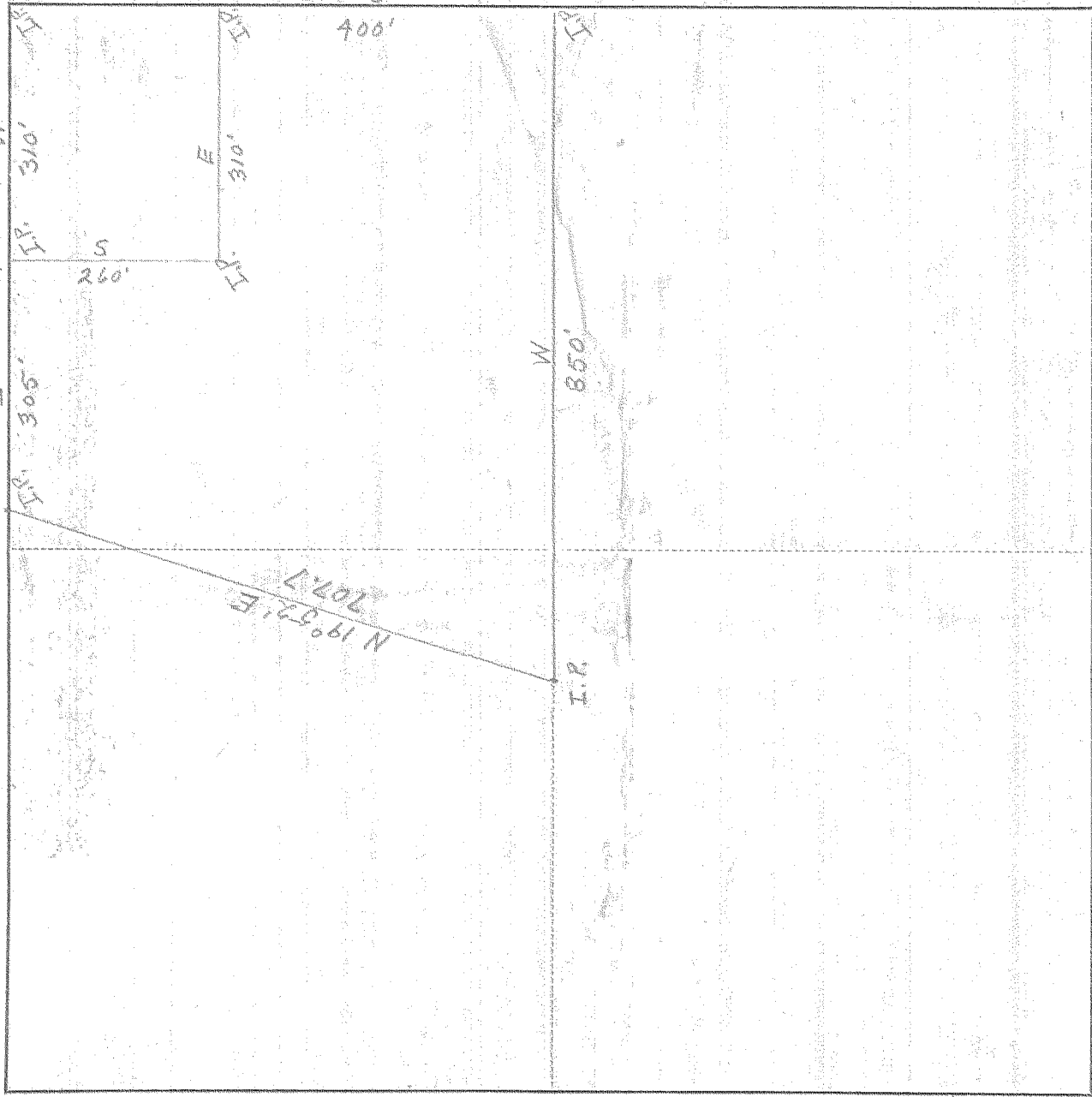

Scale 1 inch = 200'

I do hereby certify that this sketch was made from notes taken during an actual survey by me on 6/29/1949, and that it correctly represents the field work of said survey.

L. R. Peterson
County Surveyor
Hood River County, Oregon

Helpers *John Chipley* *George R. Noble*

0674
KIDMAN 102037

#4-050

#6