

587.4 to Sec. Corner  $\frac{33}{4} \frac{34}{3}$

330

BELMONT ROAD (Paved)

Sec. 34, T-3-N, R-10-E, W.M.  
Sec. 3, T-2-N, R-10-E, W.M.

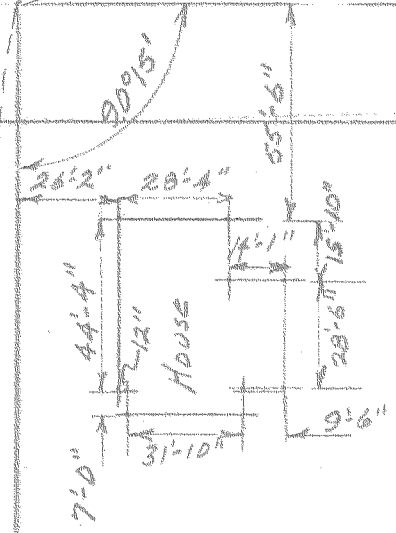

89'45"

660

660'

5 ACRES

PLAT  
OF SURVEY  
John C. Livingston  
PROPERTY

17  
NW 1/4 of NW 1/4 Sec. 3, T-2-N  
R-10-E, W.M.  
Scale 1" = 50' Date - Sept. 27, 1955

3/4" Iron Pipe

3/4" Iron Pipe

330

REGISTERED  
# Jan 18, 1958



# 11

Original filed in 1958