

SURVEY IN NW 1/4 SECT 19, TWP. 2, North RANGE 11, EAST W. M.

FOR Hood River County Additional Right of Way for Roberts Road. DATE Feb. 28, 1940

DESCRIPTION OF TRACT
Belonging to HENRY W. KRUSSOW

Commencing at a point on the South right of way line of the present Roberts County Road, which point is 791.4 ft North of and 219.4 East of the West one-quarter corner of Section 19, T. 2. N. R. 11. E. W. M. Thence on the curve to the right with a radius of 100 ft, for 158.8 ft to the West right of way line of the East Side Road; thence North along the West right of way line of the Roberts Road for 100 feet to the place of beginning. Containing 0.03 Ac.

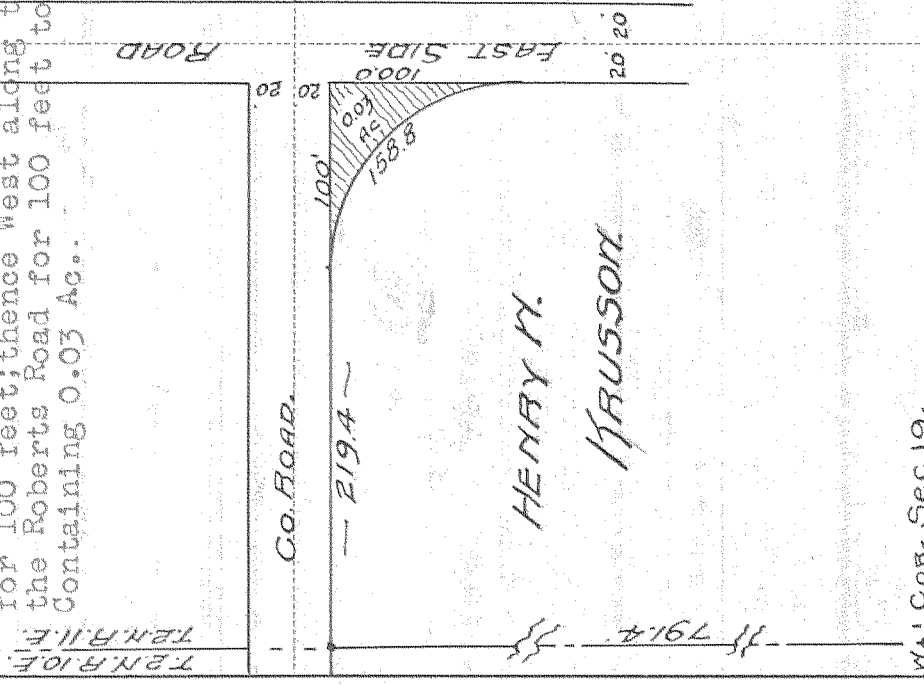

Map of Cor. Sec. 19.

Scale 1 inch = 100'

I do hereby certify that this sketch was made from notes taken during an actual survey by me on Feb 28 19 40., and that it correctly represents the field work of said survey.

C. M. Hurlburt,
 County Surveyor
 Hood River County, Oregon

Helpers Vern Hill