

$$\frac{51.5 \times 190.00}{3 \times 250} = 158.8$$

$$\frac{1049 \times 10}{138 \times 15} = 4.9$$

SURVEY IN SEC 19 TWP 14 R 14 EAST W. M.

FOR Henry W. DATE _____

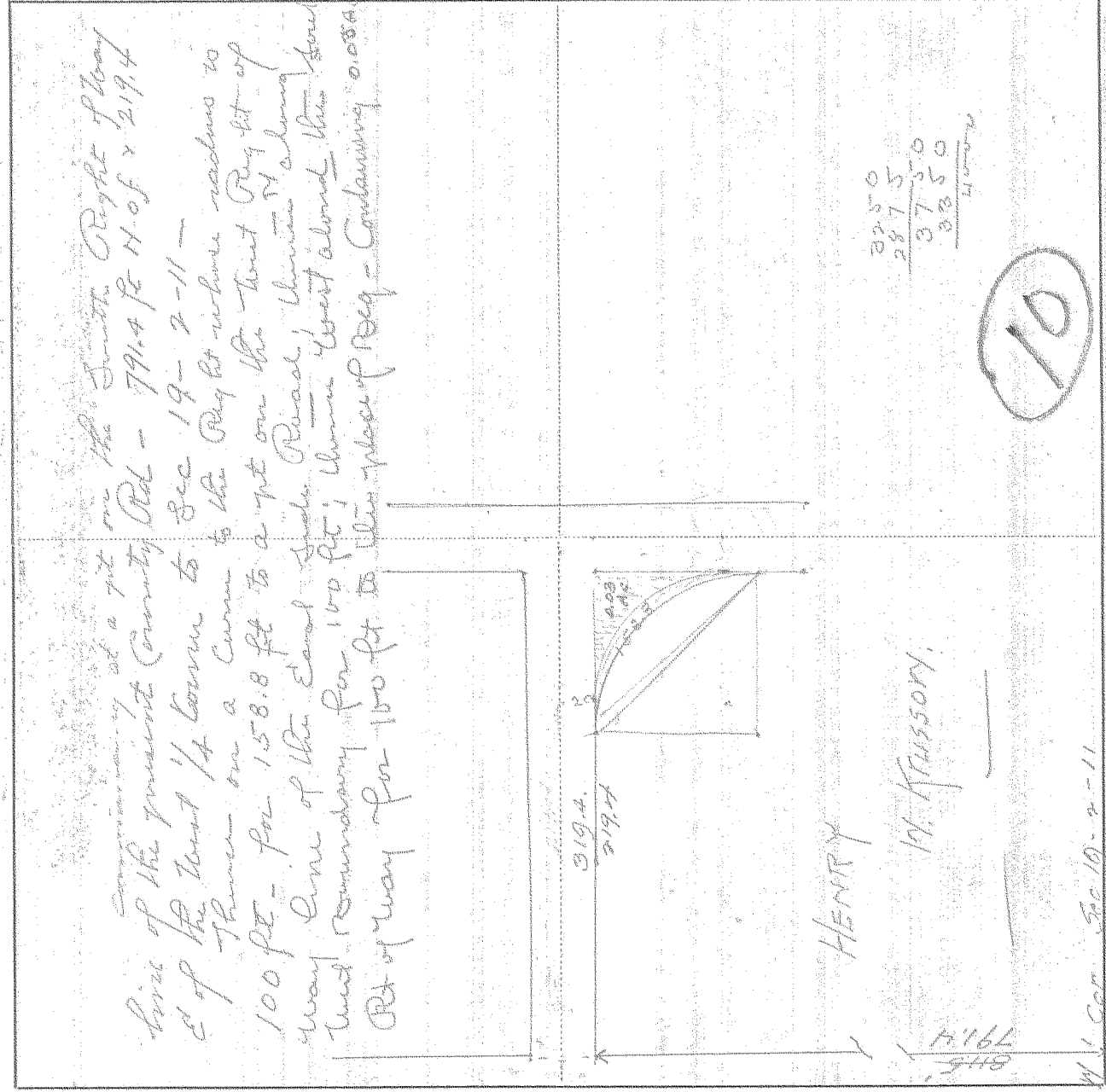

Scale 1 inch = 100

I do hereby certify that this sketch was made from notes taken during an actual survey by me on _____ 19____, and that it correctly represents the field work of said survey.

County Surveyor
 Hood River County, Oregon

Helpers _____

0645 #41-491

$$\frac{1415.4}{319.4} = 4.43$$

$$\frac{1415.4}{319.4} = 4.43$$