

168
 166 + 10.3
 1.897

165+00
 167+05
 95

S. 1/2 of the S. 1/2 of Sec. 33
 T. 3 N., R. 11 E.
 N.E. 1/4 of the N.W. 1/4 of Sec. 4
 T. 2 N., R. 11 E.

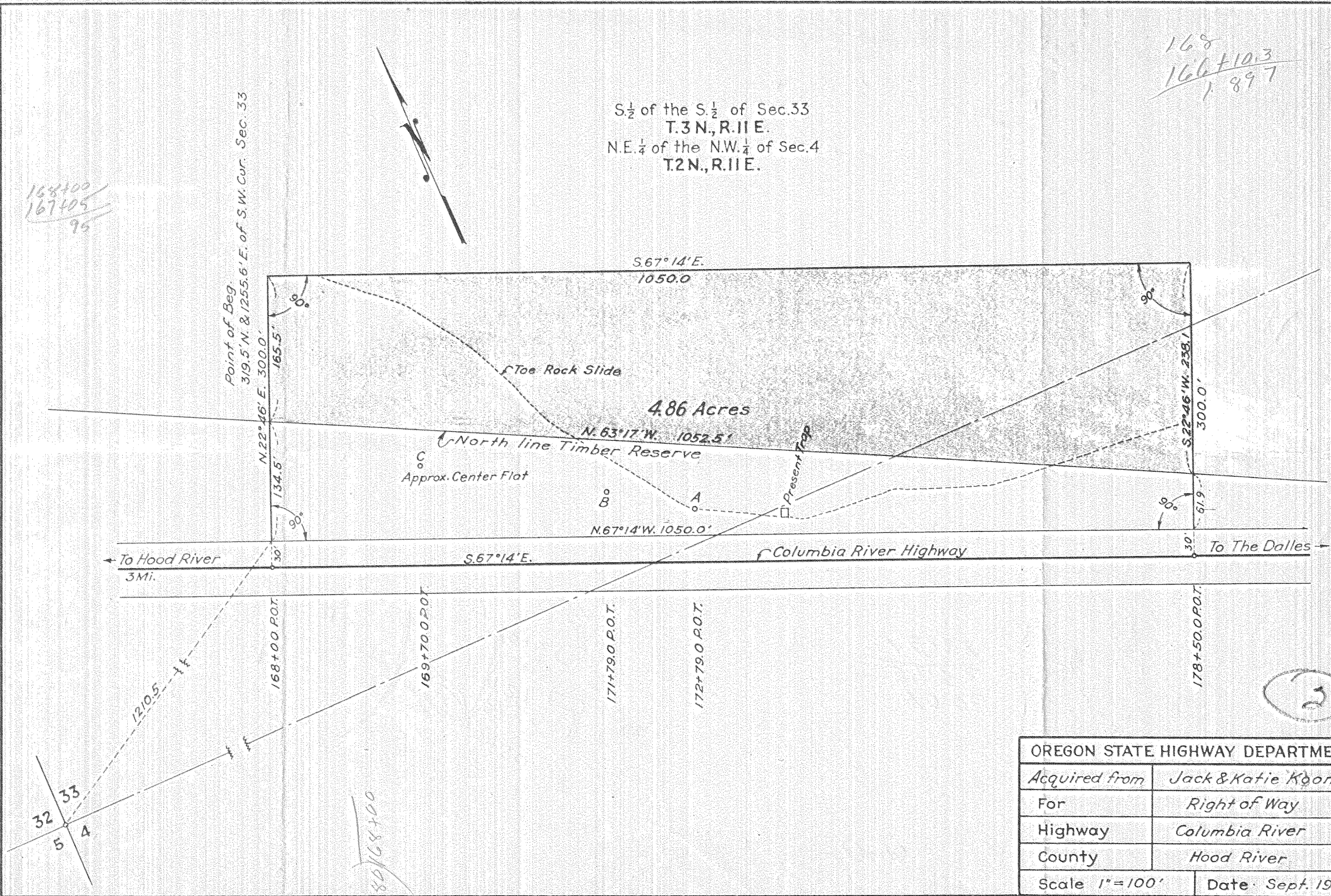

5+80/68+00

2

OREGON STATE HIGHWAY DEPARTMENT	
Acquired from	Jack & Katie Koons
For	Right of Way
Highway	Columbia River
County	Hood River
Scale 1"=100'	Date Sept. 1937

0617 H4-408