

SURVEY IN W $\frac{1}{2}$ , NW $\frac{1}{4}$ , SW $\frac{1}{4}$ , SECT 36, TWP 2 North, RANGE 10, EAST W. M.

FOR Miss Mitchell

DATE Feb. 19, 1943

West  $\frac{1}{4}$  Corner Section 36

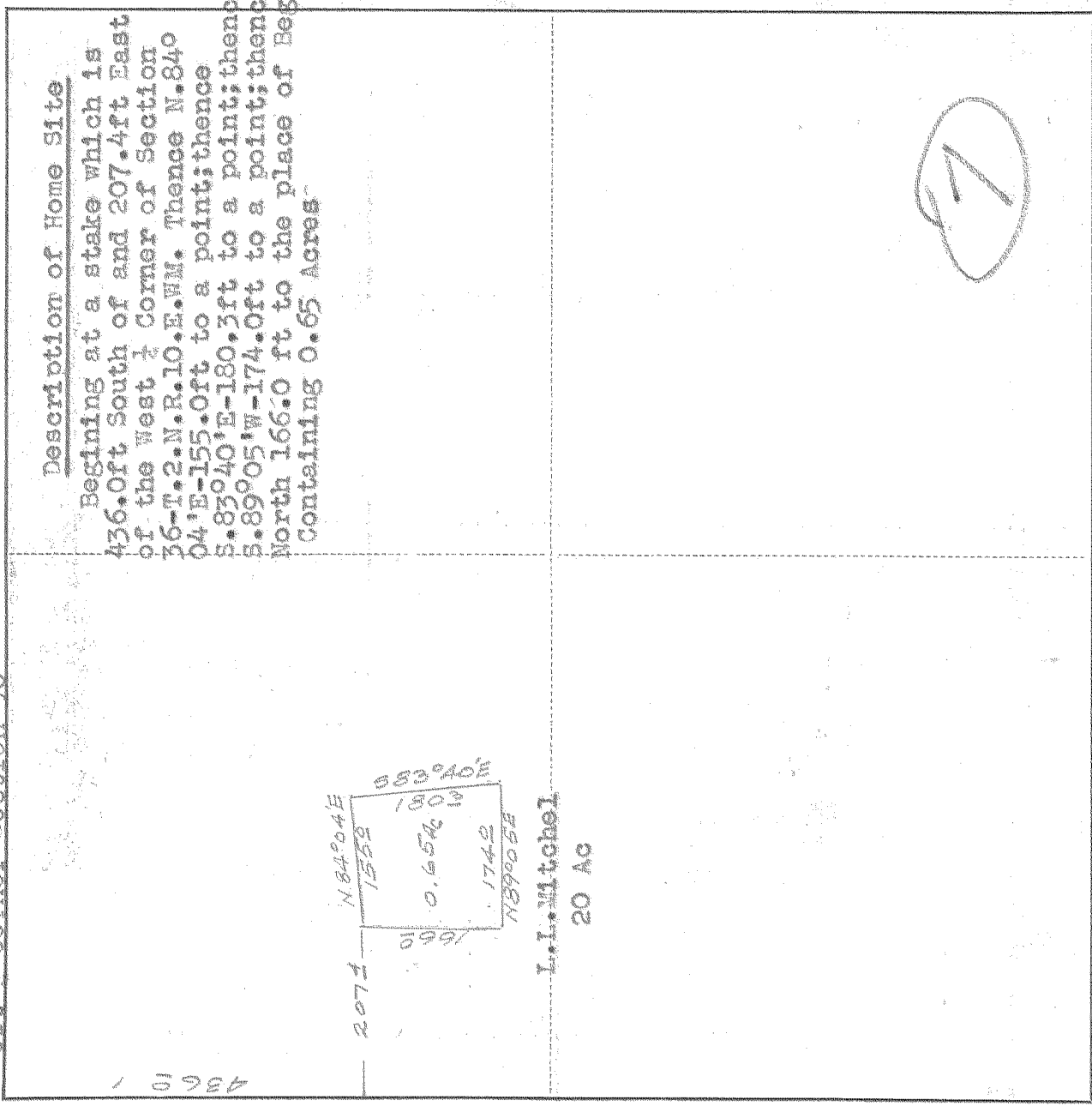

Scale 1 inch = 200 feet

I do hereby certify that this sketch was made from notes taken during an actual survey by me  
on Feb. 19, 1943, and that it correctly represents the field work of said survey.

C.M. Hurlburt

County Surveyor  
Hood River County, Oregon

Helpers Deloss Evans

0608

KLHAM 12087

# 7514