

**PLAT  
OF  
NEAL CREEK ACRES**

A SUBDIVISION OF THE 3/4 NW 1/4 OF SE 1/4 SEC. 36 T. 2 N. R. 10 E. W. M.  
SURVEYED BY L.A. HENDERSON C.E. FEB 21st 1912.  
Scale 2 cks = 1 inch.

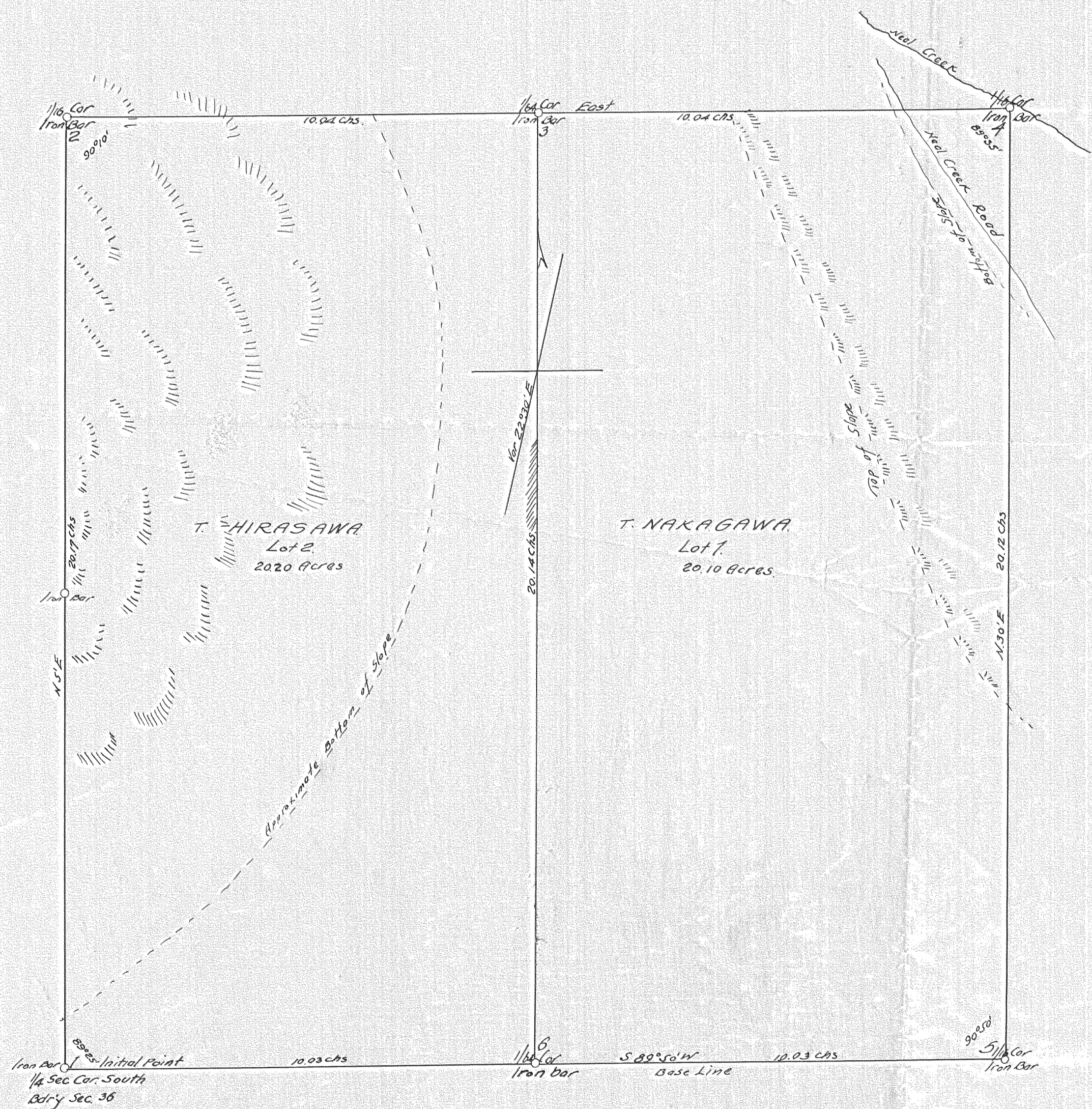

**DEDICATION**

This is to certify that we, the undersigned T. Hirasawa the owner in fee simple of the 1/2 of SW 1/4 of SE 1/4 of Sec. 36 T. 2 N. R. 10 E. of W. M. and T. Nakagawa the owner in fee simple of the 1/2 of SW 1/4 of SE 1/4 of Sec. 36 T. 2 N. R. 10 E. of W. M. all situated in Hood River County Oregon have caused said land to be surveyed into Lots and plotted as "Neal Creek Acres" and the lines thereof established and the corners marked as described and enumerated on the within Plat and have caused the same to be divided into two lots and all as shown upon the accompanying Plat and we do hereby dedicate said Plat to the Public in testimony whereof we have hereunto set our hands and seals this 24 day of February, 1912.

Witnesses  
*James A. Reed*  
*James A. Reed*

T. Nakagawa  
*T. Hirasawa* 

~ Acknowledgment ~

State of Oregon ss  
 County of Hood River personally appeared before me this 24 day of February 1912, a Notary Public in and for said County and State, the within named T. Nakagawa and T. Hirasawa who are known to me to be the identical persons described in and who executed the foregoing instrument and acknowledged to me that they executed the same freely and voluntarily.  
 In testimony whereof I have hereunto set my hand and Notarial Seal the day and year above written.

*James A. Reed*  
 Notary Public for State of Oregon.

State of Oregon ss  
 County of Hood River  
 I, J. A. Henderson, hereby certify that I have carefully surveyed the land described in the Dedication above, that I have set corners and established the lines as indicated on the within plat, and have numbered the Lots 1-7 which comprises the 1/2 of SW 1/4 of SE 1/4 of Sec. 36 T. 2 N. R. 10 E. W. M. that the initial point of Survey is corner 1 on Iron gas Pipe set at the 1/4 Cor. on the South boundary of said Sec. 36 and that corners 1-2-4-5 here in are identical with those set by J. A. Henderson, Surveyor, April 18-1907 in a subdivision survey of the 1/2 of said Sec. 36, that the line Course S 89° 50' W. from Cor. 5 to Cor. 1, is the base line of this Survey.

Sworn to before me this 24 day of Feb'y 1912.  
 Notary Public for State of Oregon  
 Notarial Seal.

*J. A. Henderson* Surveyor.

17