

Route to Box 1471
Thompson Road

SURVEY IN N 40° N E 1/4, SECT. 36, TWP. P 1 N, RANGE 10, EAST W. M.

FOR Carl James Ball

DATE May 19, 1950

North line of Sec. 36

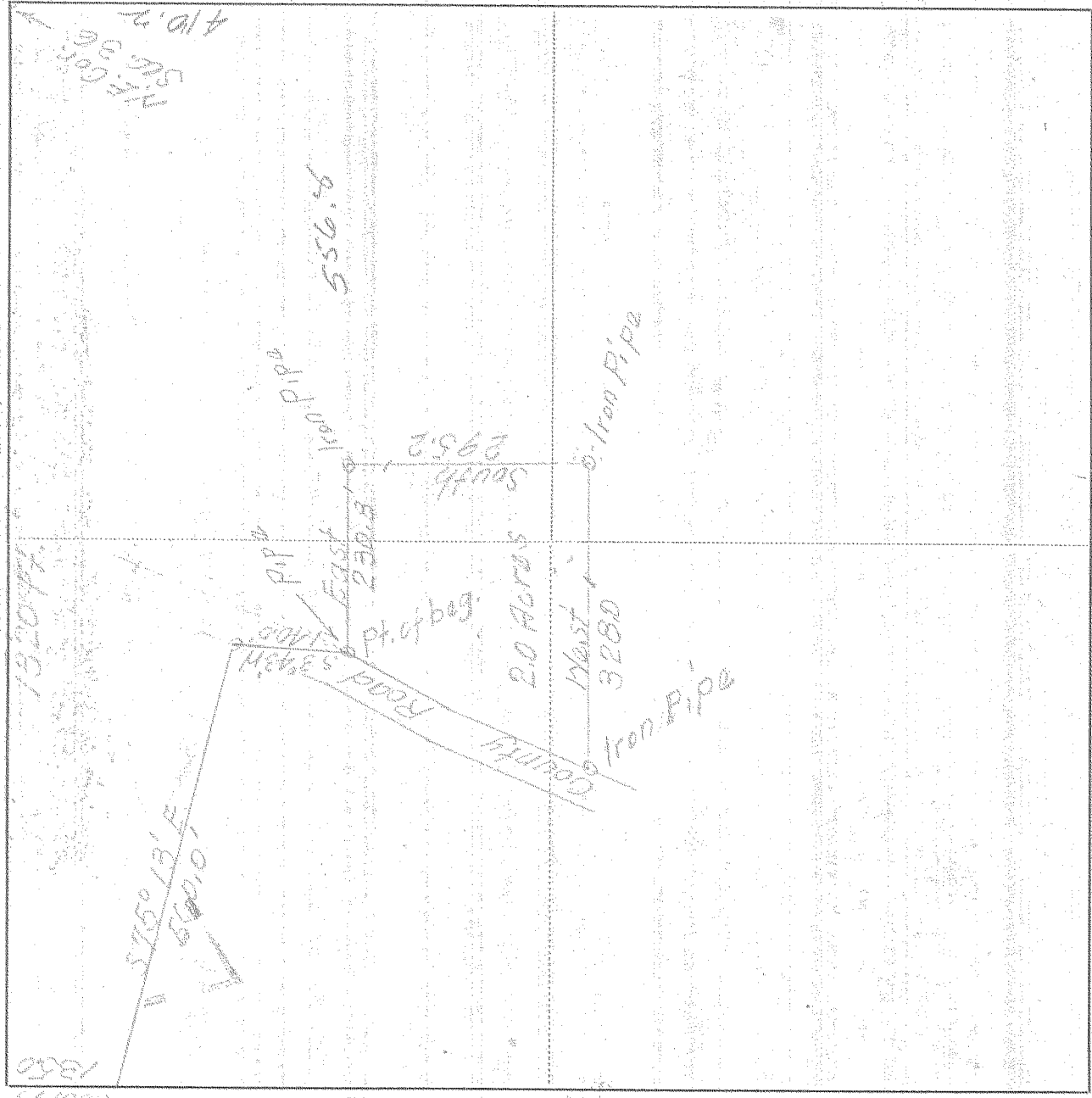

Scale 1 inch = 200 feet

I do hereby certify that this sketch was made from notes taken during an actual survey by me on May 19, 1950, and that it correctly represents the field work of said survey.

Edwin Matheson

County Surveyor
Hood River County, Oregon

Helpers Anna Lincoln, Carl Ball

0605

18

#4-443