

SURVEY IN N.E. 1/4 SEC. 36 TWP. 2 North RANGE 10, EAST W. M.

FOR BELL DATE Aug. 4-21
NE COR. SEC. 36

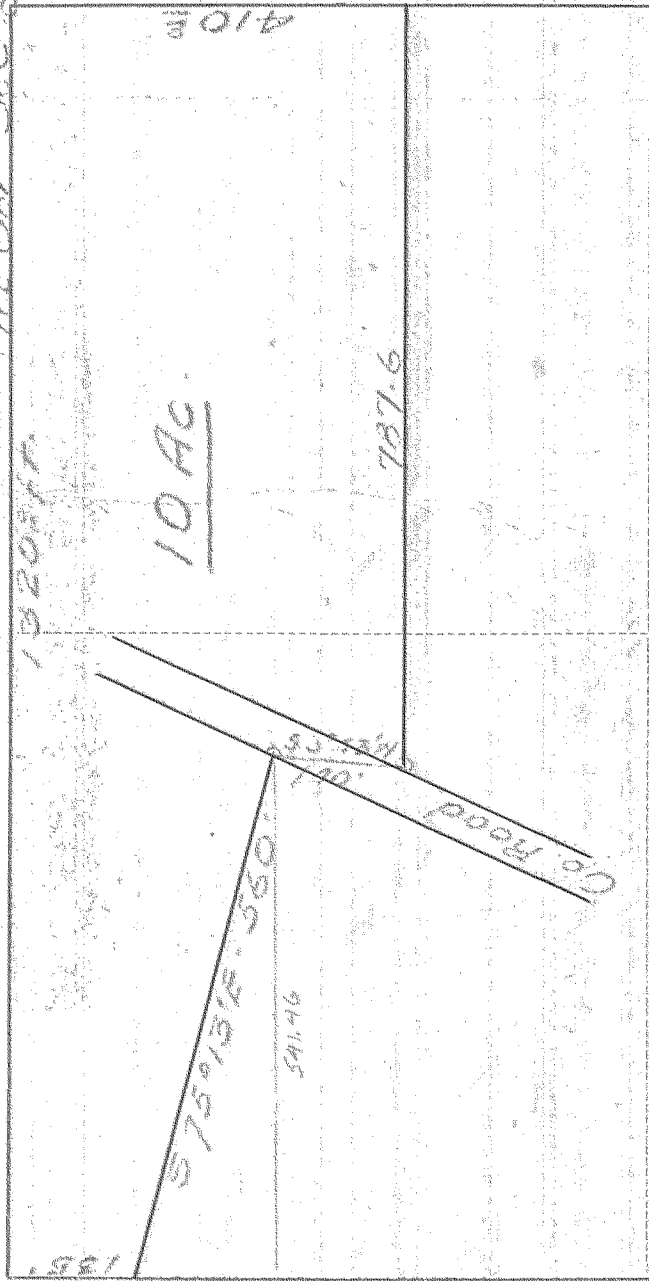

DESCRIPTION

Commencing at the N.E. Corner Section 36-T.2.N.R.10.E. W.M. Thence West on the North Line of Said Section for 1320 feet Thence South 135 feet Thence S 75° 13' E-650 feet to the West side of the County Road Thence S 3° 43' W-140 feet to the East side of said road Thence East parallel to the North line of Section 36 for 787.6 feet Thence North along the East line of said Section 410.2 feet, to the place of beginning. Containing 10 Acres.

71

Scale 1"=200'

I do hereby certify that this sketch was made from notes taken during an actual survey made by me on Aug 4 1921, and that it correctly represents field work of said survey.

C.M. Hulbert
County Surveyor
Hood River County, Oregon

Helpers Albert Bell 0604

#4-444