

SURVEY IN SE 1/4, SECT. 35, TWP. 3 N, RANGE 10, EAST W. M.

FOR Mrs. Louise Downis DATE May 17, 1949

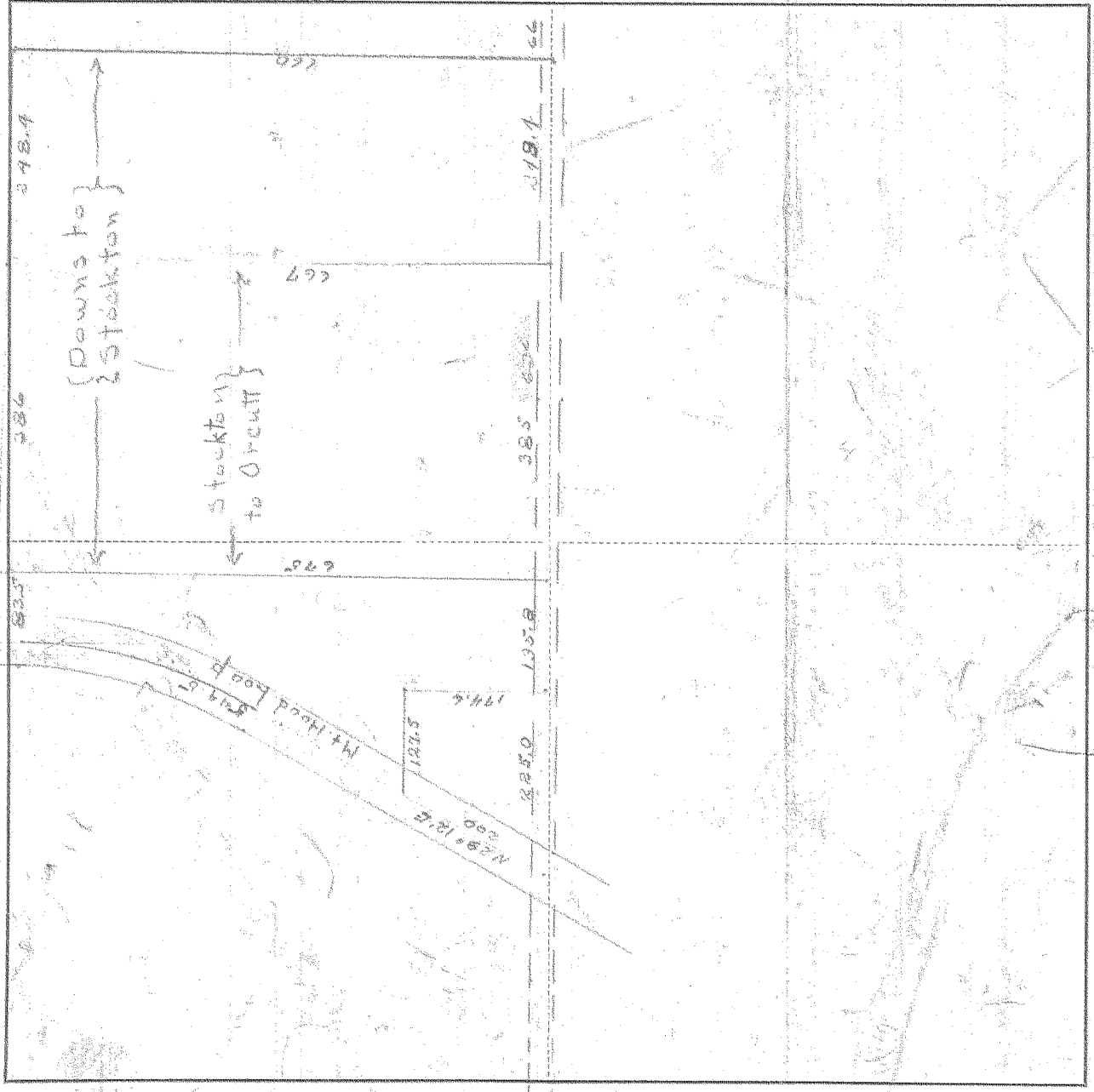

Scale 1 inch = 200 ft

I do hereby certify that this sketch was made from notes taken during an actual survey by me on May 12, 1949, and that it correctly represents the field work of said survey.

Roy Lewis Butter
County Surveyor
Hood River County, Oregon

Helpers Vic N. Miller

0594
5
444 425