

SURVEY IN $S\frac{1}{2}$ of NW $\frac{1}{4}$ SE $\frac{1}{4}$, SECT. 35, TWP. 2 N, RANGE 10, EAST W. M.

FOR O. J. Stockton DATE May 14, 1946

35

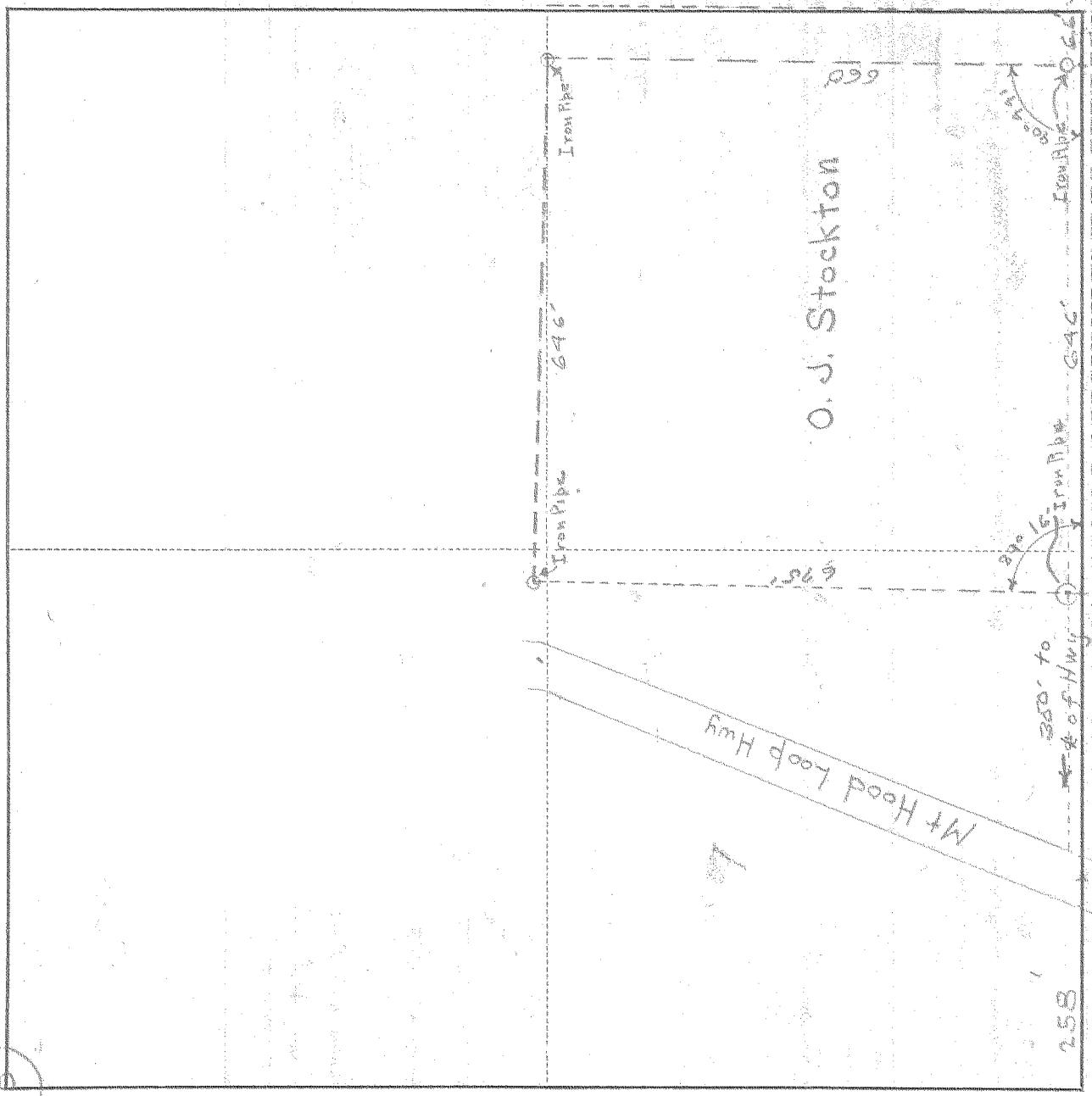

I do hereby certify that this sketch was made from notes taken during an actual survey by me on May 10, 1946, and that it correctly represents the field work of said survey.

County Surveyor
Hood River County, Oregon

4

Helpers

KILHAM 192697

0592
\$4.45