

Mr. Box 292  
Od Stockton

SURVEY IN SE1/4 SECT 35 TWP. 2 North RANGE 10 EAST W. M.

FOR \_\_\_\_\_ DATE Sept. 11, 1942

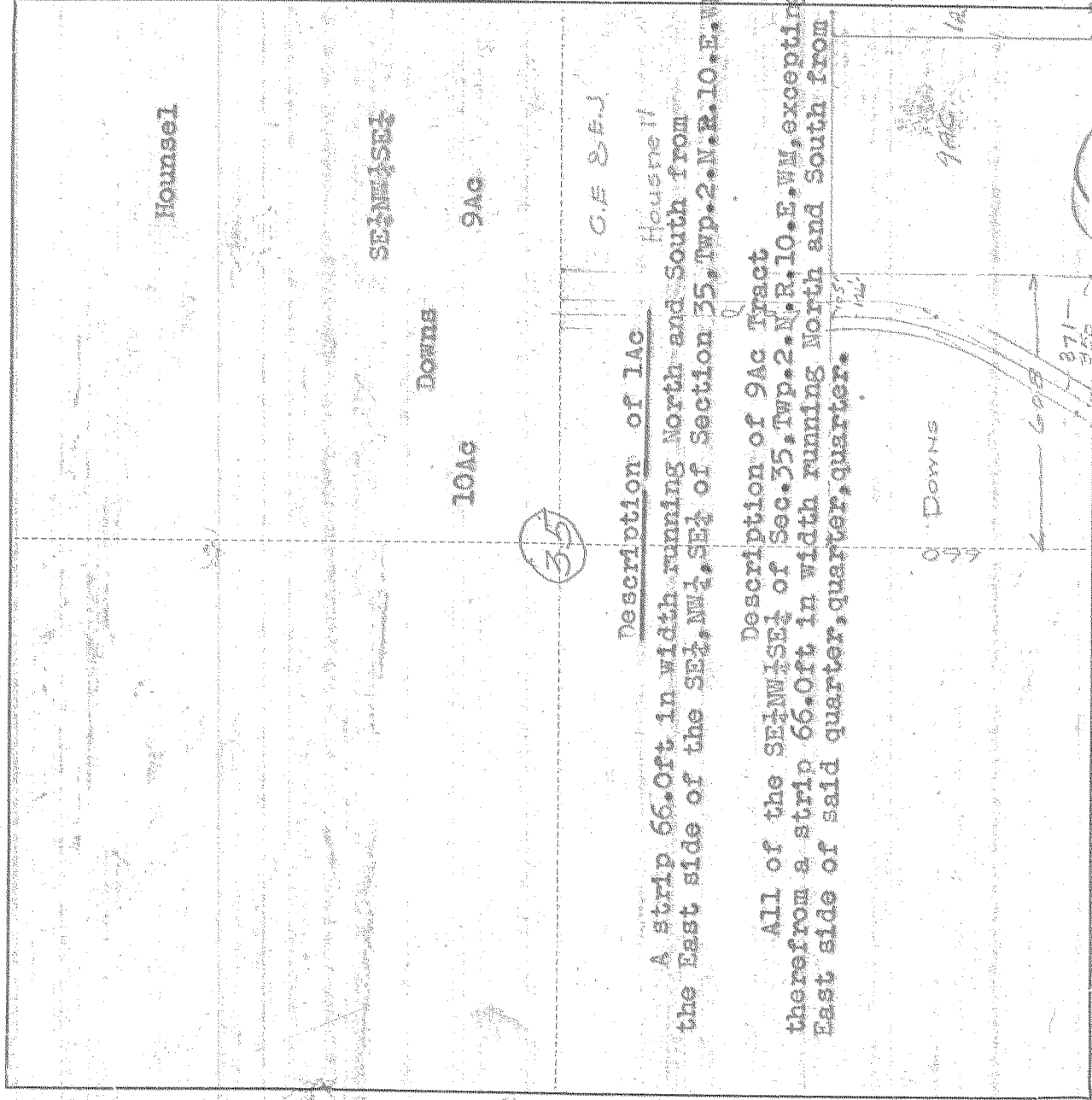

Description of 10Ac

A strip 66.0ft in width running North and South from the East side of the SE1/4, NW1/4, SE1/4 of Section 35, Twp. 2. N. R. 10. E. W. M.

Description of 9Ac Tract

All of the SE1/4W1/4 of Sec. 35, Twp. 2. N. R. 10. E. W. M, excepting therefrom a strip 66.0ft in width running North and South from East side of said quarter, quarter, quarter.

660  
330  
330  
271  
271

608

Scale 1 inch = 100 feet

660  
330  
330  
1020  
1020  
2040  
2040  
2040  
608

I do hereby certify that this sketch was made from notes taken during an actual survey by me \_\_\_\_\_ 19\_\_\_\_, and that it correctly represents field work of said survey.

660  
330  
330  
1020  
1020  
2040  
2040  
2040  
608

County Surveyor  
Hood River County, Oregon

Helpers

660  
330  
330  
1020  
1020  
2040  
2040  
2040  
608

0590 #4-423