

SURVEY IN SW 1/4, SECT. 34, TWP. 2 N, RANGE 10, EAST W. M.

FOR Clark DATE Sept 25 1948

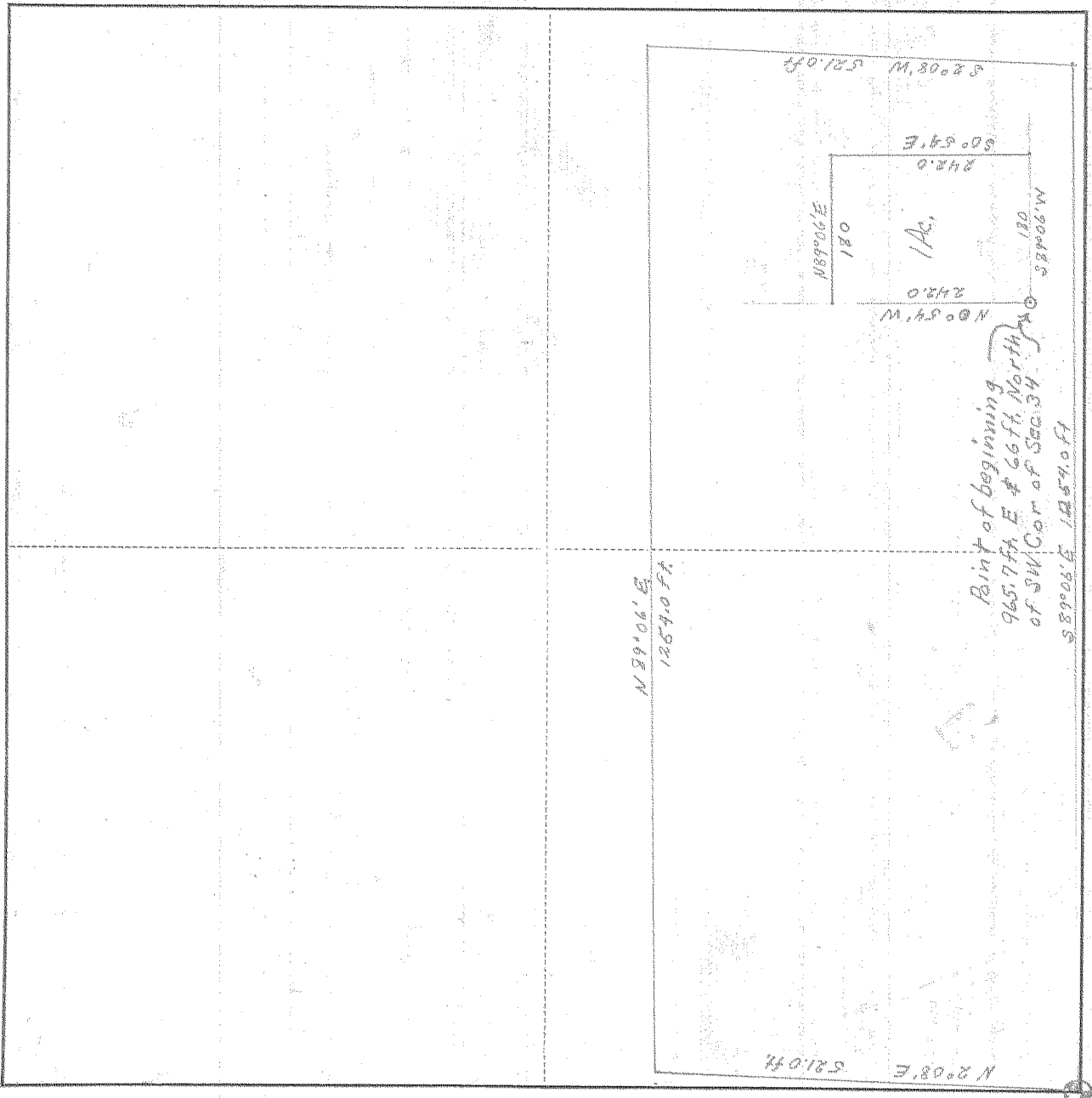

SW Cor. of Sec. 34
T 2 N R 10 E W. M.

Scale 1 inch = 200 ft.

I do hereby certify that this sketch was made from notes taken during an actual survey by me on Sept. 25 1948, and that it correctly represents the field work of said survey.

D. A. Buttorf
County Surveyor
Hood River County, Oregon

Helpers Dennis Hale

0580

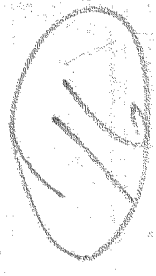

ALHAM 12097

#4-419