

SURVEY IN NW 1/4, NE 1/4, SECT 29, TWP. 2, North, RANGE 10, EAST W. M.

FOR Chas. Martin

DATE Nov. 15, 38

DESCRIPTION

Commencing at a point 902.5 feet East of, and 510.6 ft North of the SE Corner of the NW 1/4 of NE 1/4 of Section 29 T.2-N. R.10-E.W.M.; Thence N.48°30'E-356 ft. Along the center of the Secondary Highway; thence S.41°30'E. to the West right of way line of the Mt. Hood R.R.; thence S.46°13'W-356.7ft; thence N.41°30'W-149.0ft to the place of beginning. Containing 1.16Ac

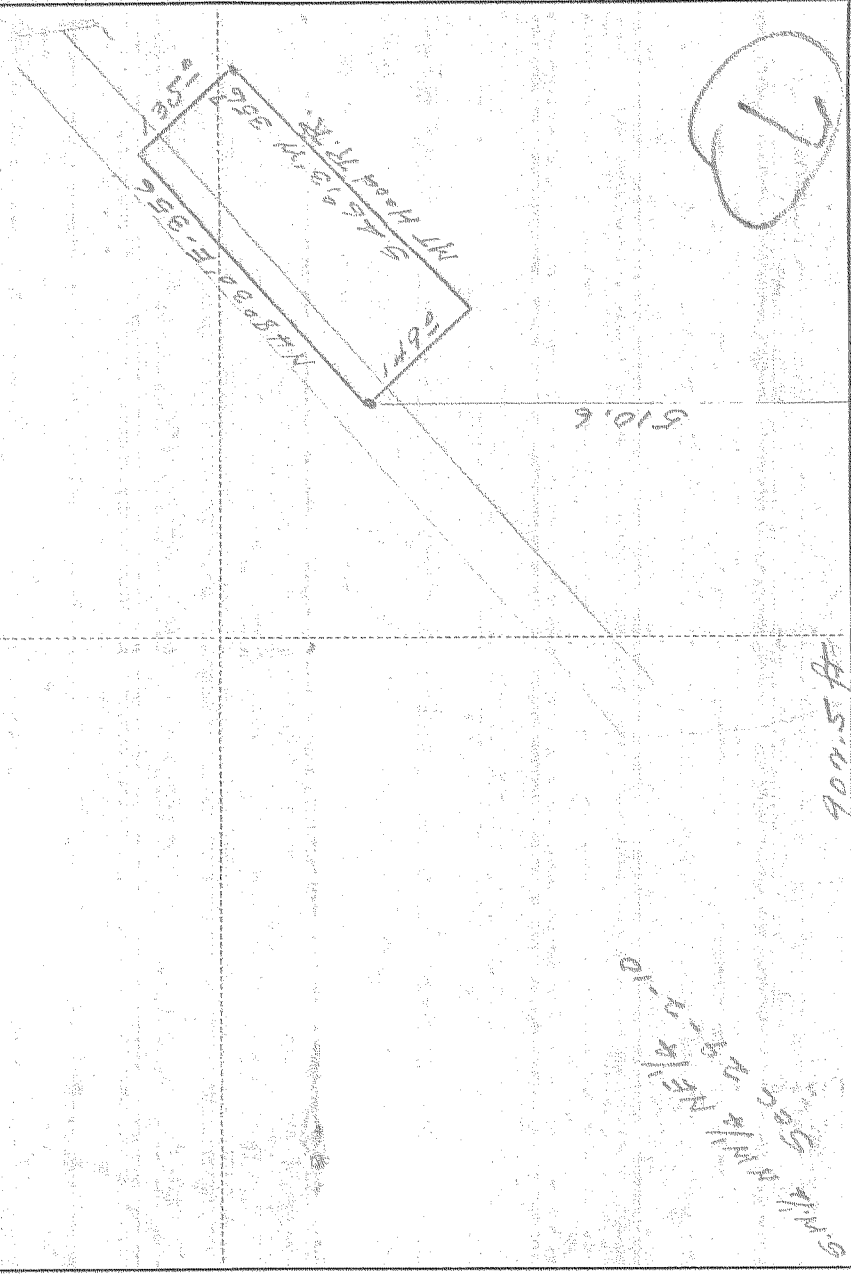

Scale 1 inch = 200

I do hereby certify that this sketch was made from notes taken during an actual survey by me on Nov. 15, 1938, and that it correctly represents the field work of said survey.

County Surveyor  
Hood River County, Oregon

Helpers Chas. Martin, Helzer

0565  
# 4-380