

SURVEY IN NE 1/4, SECT. 29, TWP. 21N, RANGE 10, EAST W.M.

FOR Bell

DATE Nov. 29, 1946

Beginning at a point in the center of Oregon Secondary Hwy. #281, said point being 1169.1 ft. East and 746.5 ft. North of the SSW Cor. of the NW 1/4 of Sec. 29, T 2 N, R 10 E, W.M., and running thence N 48° 30' E along the centerline of said Hwy. 202.0 ft.; thence N 45° 02' E along said centerline 492.7 ft.; thence S 44° 58' E 84.0 ft. to the westerly right-of-way line of the Mt. Hood R.R.; thence S 41° 48' W along said right-of-way line 706.0 ft.; thence N 41° 30' W 135.0 ft. to the place of beginning. Containing 0.964 Ac. more or less exclusive of Hwy. and Cold Spring Pipeline right-of-ways.

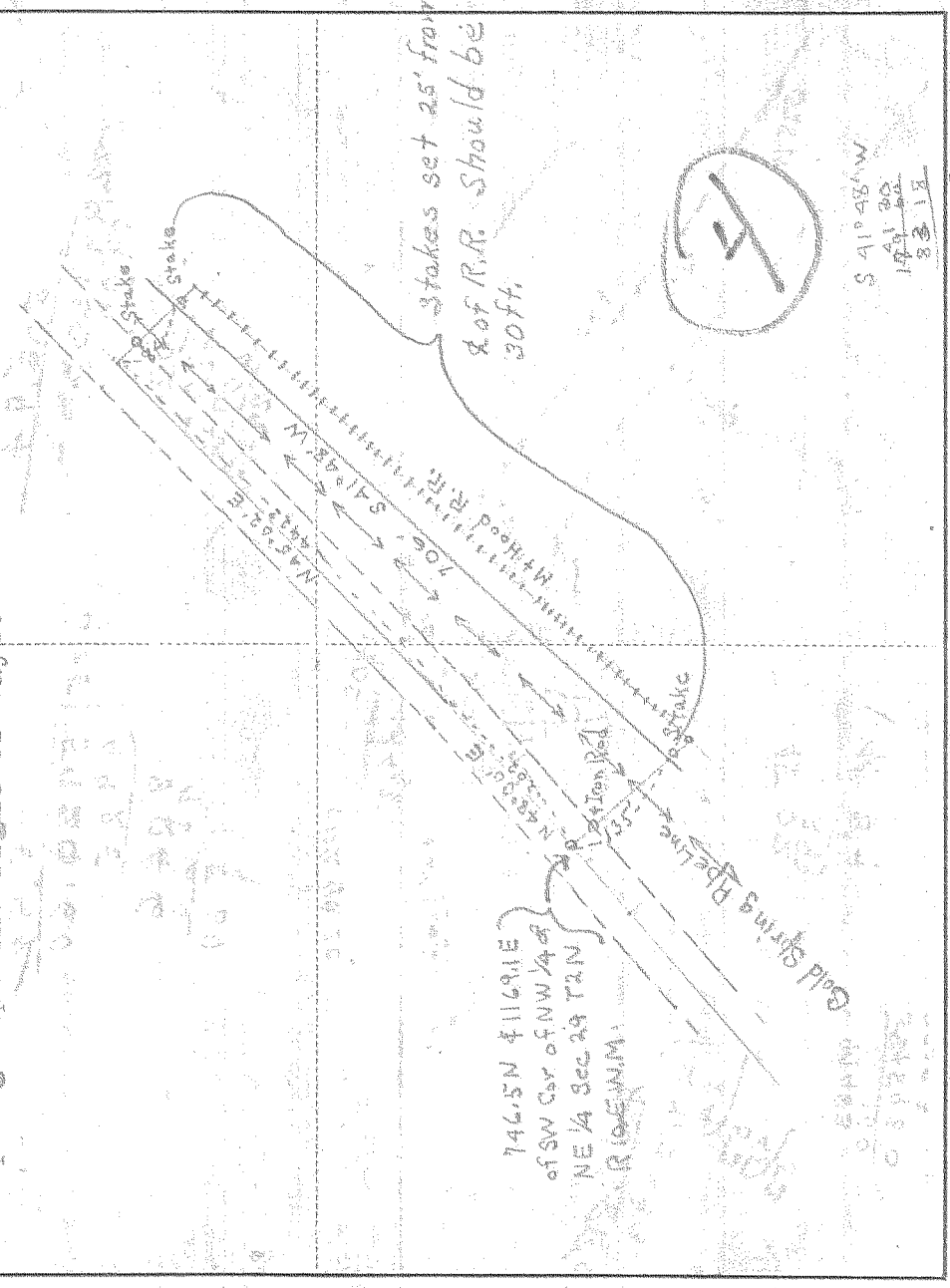

I do hereby certify that this sketch was made from notes taken during an actual survey by me on Nov. 29, 1946, and that it correctly represents the field work of said survey.

Bill A. Burtley
Deputy County Surveyor
Hood River County, Oregon

Helpers Bill Murphy

0562

KILHAM 18287

4-381

64
50
15