

SURVEY IN SW 1/4, SECT 29, TWP 20N, RANGE 10, EAST W. M.

FOR COUNTY COURSE WATER EXTRACT

DATE Sept 2, 1939

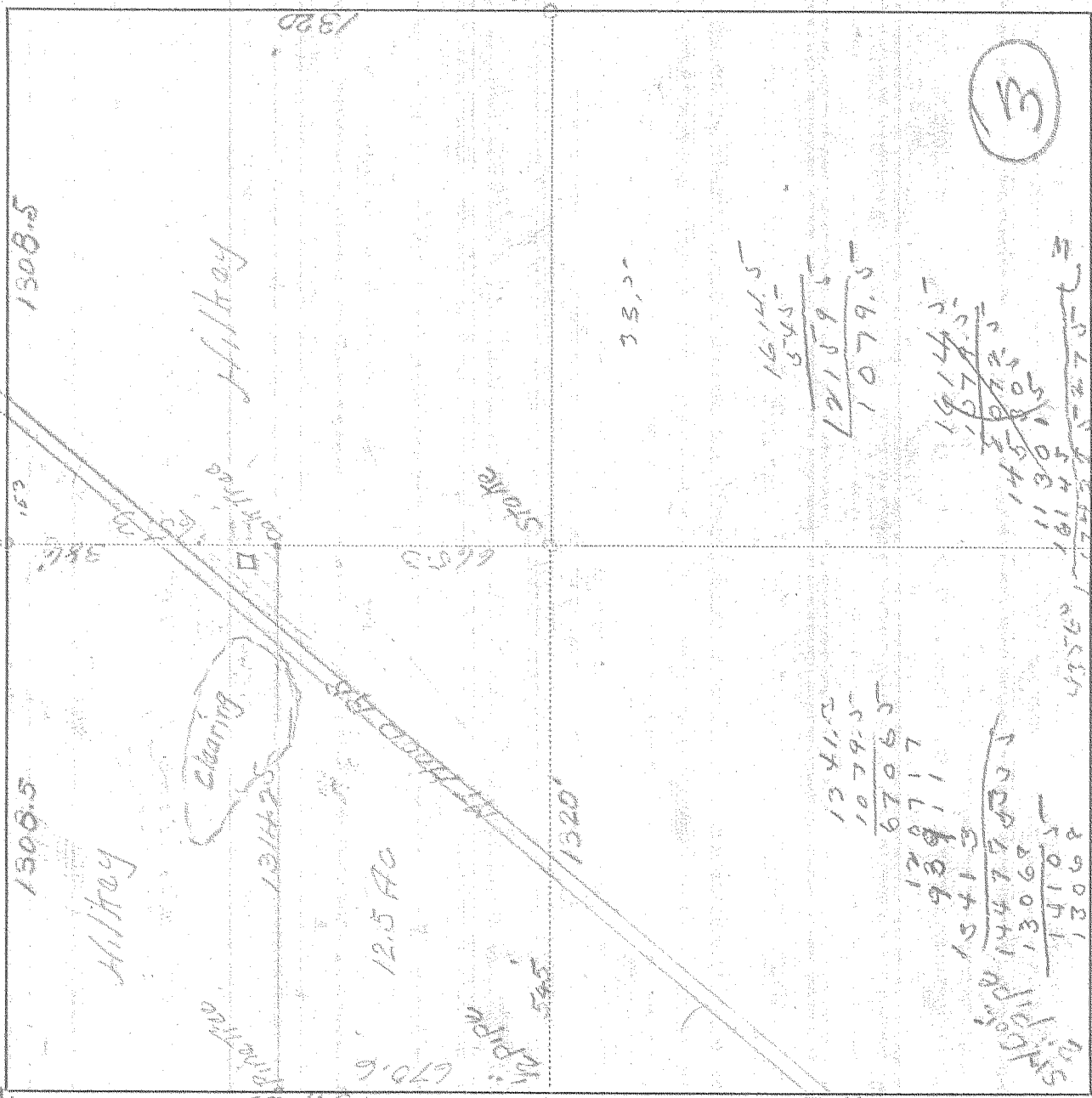

$$\begin{array}{r} 13412.5 \\ 1079.5 \\ \hline 6706.5 \\ 12071.7 \\ 939.11 \\ \hline 15413 \\ 14475.5 \\ 13068 \\ \hline 14105 \\ 13068 \\ \hline 10 \end{array}$$

$$\begin{array}{r} 1614.5 \\ 84.5 \\ \hline 12109.5 \\ 1079.5 \\ \hline \end{array}$$

$$\begin{array}{r} 1914.5 \\ 1674.5 \\ \hline 3589 \\ 14580.5 \\ 11301.5 \\ \hline 26142 \\ 17430.5 \\ \hline 27.5 \end{array}$$

(3)

Scale 1 inch = 400 ft

I do hereby certify that this sketch was made from notes taken during an actual survey by me on Sept 2, 1939, and that it correctly represents the field work of said survey.

Ed Helms
Deputy
County Surveyor
Hood River County, Oregon

Helpers V.D. Hill and Hilkey

0561 #4-385

CS0561

The following is a confirmation of work ordered to be performed. If any of the information shown hereon is not in accordance with your understanding, please advise me immediately. I will not be responsible for any errors or misunderstanding which may arise from a lack of proper notification.

C. Dennis Kramer

C. DENNIS KRAMER, Registered Land Surveyor No. 856
2303 E. 16th St., The Dalles, Oregon

WORK ORDER

JOB NO. 101

DATE 8-30-68

ORDERED BY:

Thomas W. Haggerty
Marybell E. Haggerty

(Name)

107 W. 13th St.
The Dalles, Oregon

(Address)

296-2733

(phone)

BILL TO:

Same

(Name)

Same

(Address)

Same

(phone)

Location: *SW 1/4 Sec. 29 T.2N. R.10E. W.M.*

Title Ins. Co.: _____ Escrow No.: _____

Documents Received: *Warranty Deed, Plat of survey by E. Hobson*
deputy surveyor (Hood River Co. 1939) & various other information.

Description of work: *To retrace a portion of*
The Hobson Survey (see attached sketch)

Starting Date Promised: *8-31-68* Completion Date Estimated: *9-16-68*

Basis of Charge: *\$ 12.00 Per Hr. field crew #600 PH office*

WORK ORDER

JOB NO. 101

DATE 8-30-68

ORDERED BY:

BILL TO:

Thomas W. Haggerty
Maybelle E. Haggerty
(Name)

same
(Name)

107 W. 13th St.
The Dalles, Oregon
(Address)

same
(Address)

296-2733
(phone)

same
(phone)

Location: SW 1/4 sec. 29 T. 2 N. R. 10 E. W.M.

Title Ins. Co.: _____ Escrow No.: _____

Documents Received: Warranty Deed, Plat of survey by E. Hobson
deputy surveyor (Hood River Co. 1939) & various other information.

Description of work: To retrace a portion of
The Hobson Survey (see attached sketch)

Starting Date Promised: 8-31-68 Completion Date Estimated: 9-16-68

Basis of Charge: \$ 12.00 Per Hr. field crew # 600 P.H. office
Bill are tendered monthly for the work done in the preceding month,
and are due and payable within ten days after presentation. Client
agrees to pay all reasonable collection expense and legal interest.
Cancellation of this order presupposes payment for work already com-
pleted. Corners marked or stakes set are not to be used for con-
struction until confirmation of work actually performed is received
from me. (C. Dennis Kramer).

Signature of Client Thomas W. Haggerty
May Belle Haggerty

1
2N-10-29

SURVEY IN S1/4, SECT. 29, TWP. 2N, RANGE 10, EAST W. M.

FOR COUNTY COURT - HILKEY TRACT

DATE Sept 2, 1939

W 1/4 Cor
1/2 Pipe

Iron 1/2 x 1/4

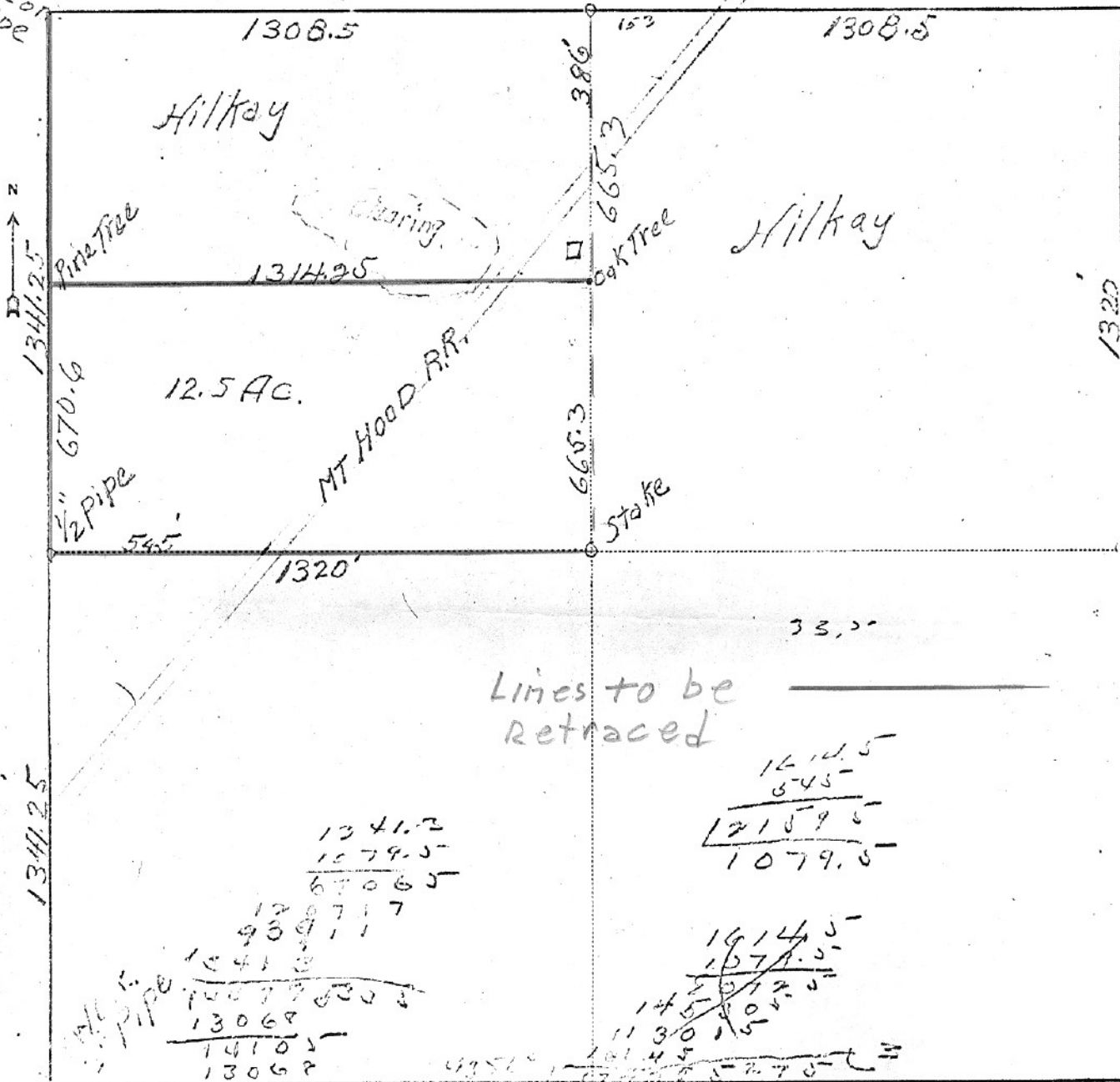

Lines to be retraced

1341.2
1279.5
670.65
1207.17
939.11
1041.3
1407.95
1306.8
1410.5
1306.8
10

1612.5
345
1278.5
1079.5

1614.5
1671.5
1450.17
1130.15
1014.5
1079.5

Scale 1 inch = 400 ft.

I do hereby certify that this sketch was made from notes taken during an actual survey by me on Sept 2, 1939, and that it correctly represents the field work of said survey.

Ed Hobson
Deputy

County Surveyor
Hood River County, Oregon

Helpers V.D. Hill and Hilkey

AN-10-29

CDK 45, 856
R.H.C. 45, 60
K.K. chainman

(2)

9-2-68
Haggerty survey
80° fair

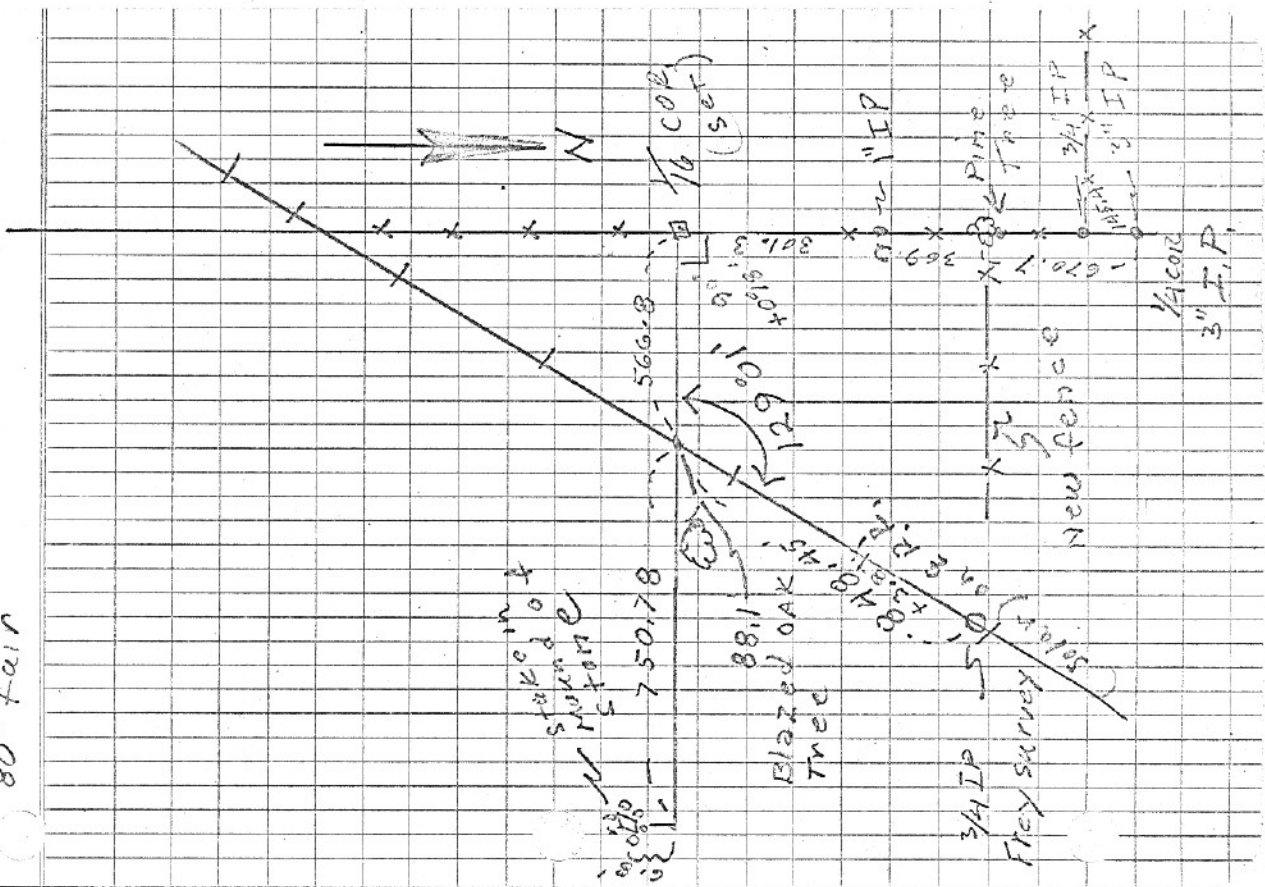

(1)

Haggerty Survey
HOOD RIVER CO.

9-2-68

C.D. Kraemer
45 856
R.H. Crawford
45 60
Kevin Kraemer
Chainman

