

SURVEY IN SW 1/4 SECT 28 TWP 2 North RANGE 10 EAST W. M.

FOR Hood River County

DATE June 5, 1940

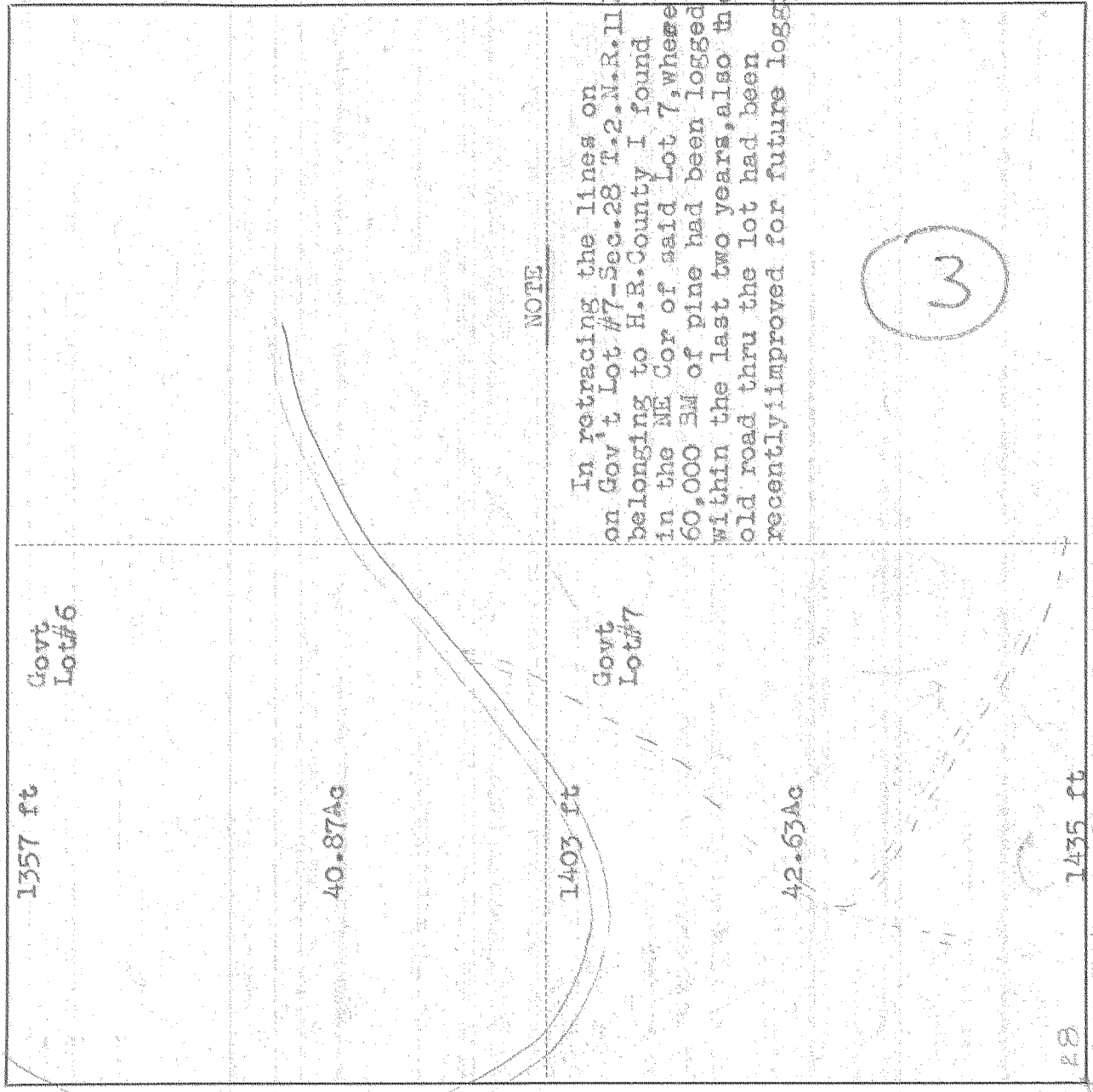

NOTE

In retracing the lines on Gov't Lot #7-Sec. 28 T. 2. N. R. 11 E. belonging to H. R. County I found in the NE Cor of said Lot 7, where 60,000 BM of pine had been logged within the last two years, also the old road thru the lot had been recently improved for future logging

Scale 1 inch =

I do hereby certify that this sketch was made from notes taken during an actual survey by me on June 5 1940, and that it correctly represents the field work of said survey.

V. D. Miller
County Surveyor
Hood River County, Oregon

Helpers V. D. Miller

0558

4-379

KLHAM 14822