

SURVEY IN SE 1 SECTION 27, TWP. 2, North RANGE 10, EAST W. M.

FOR Wilson

DATE Sept. 25, 1937

NE. Cor of SE 1

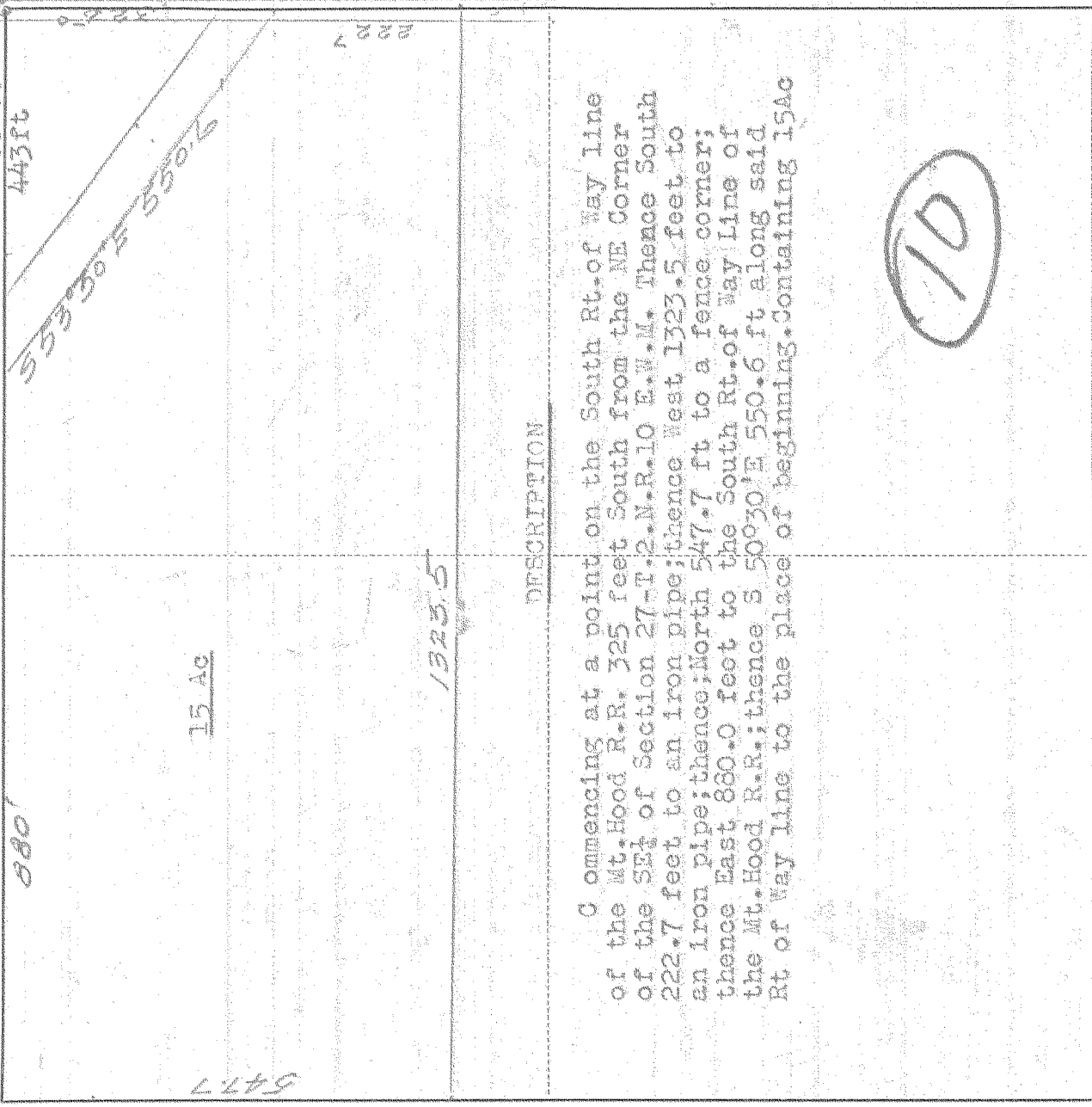

DESCRIPTION

Commencing at a point on the South Rt. of Way line of the Mt. Hood R.R. 325 feet South from the NE Corner of the SE 1 of Section 27-T. 2-N. R. 10 E. W. M. Thence South 222.7 feet to an iron pipe; thence West 1323.5 feet to an iron pipe; thence North 547.7 ft to a fence corner; thence East 880.0 feet to the South Rt. of Way Line of the Mt. Hood R.R.; thence S 50°30' E 550.6 ft along said Rt of Way line to the place of beginning. Containing 15AC

10

Scale 1 inch = 200 feet

I do hereby certify that this sketch was made from notes taken during an actual survey by me on Sept. 25 1937, and that it correctly represents the field work of said survey.

Helpers

County Surveyor
Hood River County, Oregon

0547

KLHAM 14892

4-356