

SURVEY IN SE 1/4 of NE 1/4, SECT 26, TWP. 2 N, RANGE 10, EAST W. M.

FOR George Annala

DATE July 20, 1948

Point of beginning N 89° 29' W

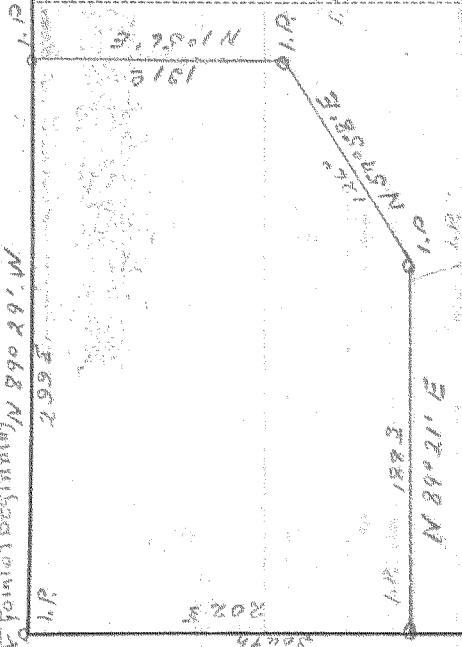

Beginning at an iron pipe which is the NW Corner of the SE 1/4 of the NE 1/4 of Sec. 26, T 2 N, R 10 E, W. M.; thence South along the west line of said quarter quarter 202.5 ft. to an iron pipe; thence N 89° 21' E 188.3 ft. to an iron pipe; thence N 57° 58' E 126.0 ft. to an iron pipe; thence N 75° 01' E to an iron pipe set in the north line of said quarter quarter; thence N 89° 29' W along said north line 299.5 ft. to the place of beginning.

Containing 1.28 Acres more or less.

19

Scale 1 inch = 100 ft.

I do hereby certify that this sketch was made from notes taken during an actual survey by me on July 20 1948, and that it correctly represents the field work of said survey.

Douglas A. Butler
County Surveyor

Hood River County, Oregon

Helpers

John Thomas

4-346

0526

PLANN 10287