

SURVEY IN _____, SECT. _____, TWP. _____, RANGE _____, EAST W. M.

FOR _____ DATE _____

Description

Beginning at an iron pipe 142.5 feet North of the Southwest Corner of the Northeast Quarter of the Southeast Quarter of Section 26, Twp 2 North Range 10 East W.M.; thence North 73°10' East 218.5 feet to a point; thence North 174.5 feet parallel to the West line of said quarter quarter, to a point; thence West 208.0 feet parallel to the South line of said quarter-quarter to a point; thence South 241.5 feet along the West line of said quarter-quarter more or less to the place of beginning. Containing 1 Acre more or less

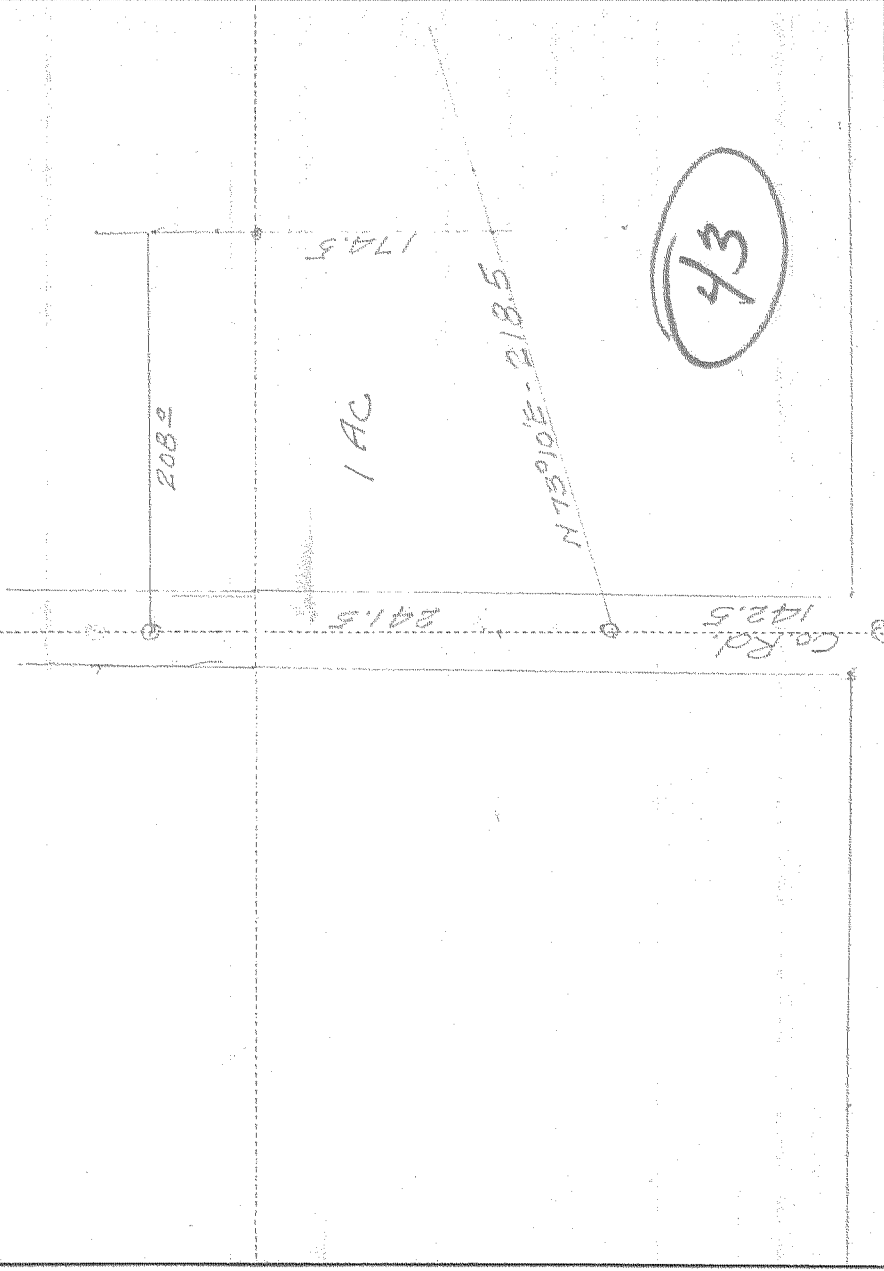

Scale 1 inch =

I do hereby certify that this sketch was made from notes taken during an actual survey by me on _____ 19_____, and that it correctly represents the field work of said survey.

County Surveyor
Hood River County, Oregon

Helpers _____

0517

#4-340