

PLAT OF FIRST ADDITION TO ODELL-OREGON  
 Scale 1"=50' Oct. 1924

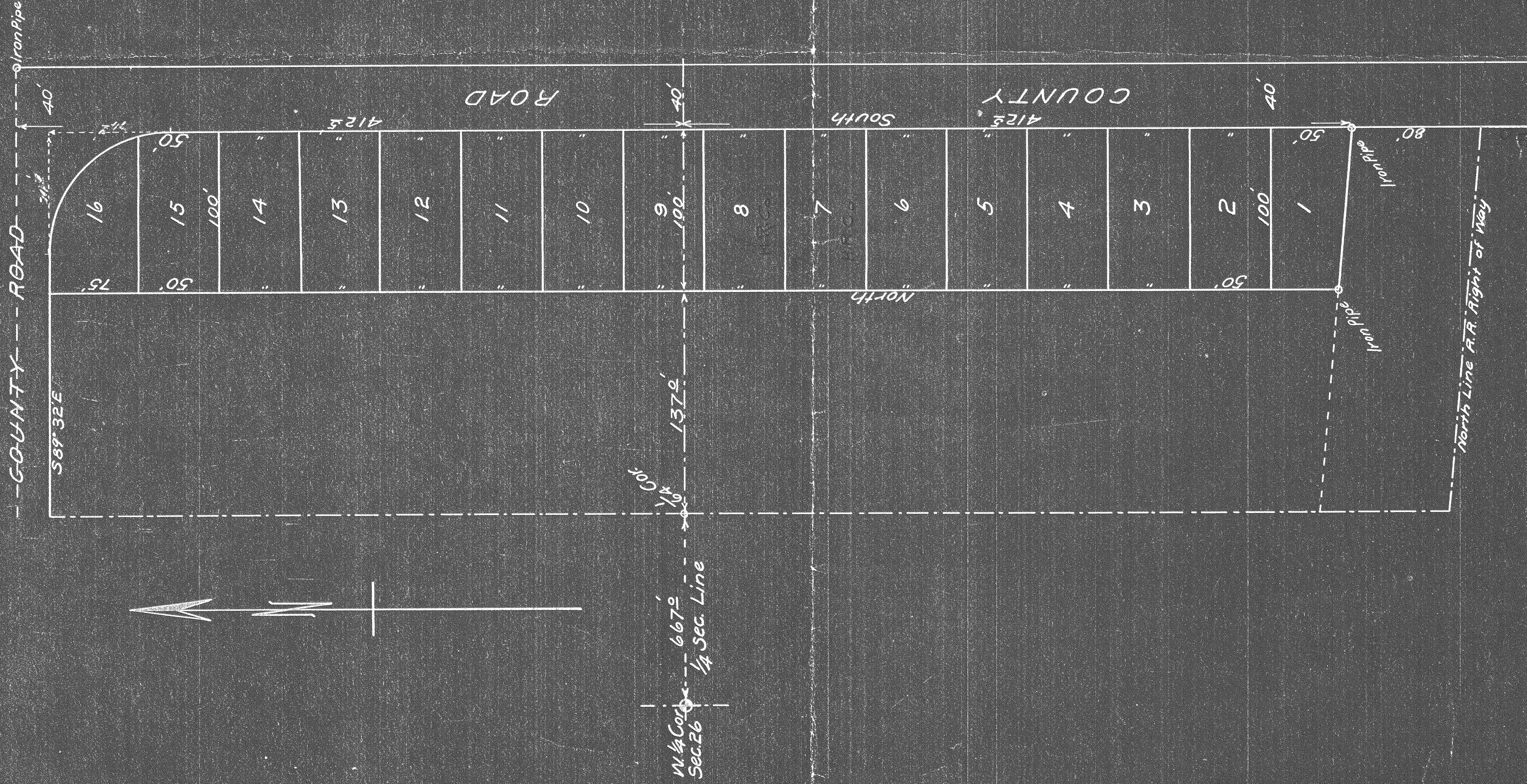

W 1/4 Cor. of Sec. 26  
 6679  
 1/4 Sec. Line

DESCRIPTION AND DEDICATION

This is to certify that I, Charles T. Early, trustee, am the owner of the following described tract of land to-wit:- beginning at a point on the 1/4 Section Line 804 ft. east of the W 1/4 Cor. of Section 26, T. 2 N. R. 10 E. W. M. and running thence North 392 1/2 feet; thence S 89 3/2 E 24 1/2 feet; thence along a curve to the right whose radius is 118 1/2 feet a distance of 118 1/2 ft.; thence South 730 1/2 feet to the north line of the Mount Hood Railroad Right of Way; thence along the north line of Right of way; thence North to the point of beginning, containing 1.82 Acres; that I have subdivided said tract of land into lots as shown on the accompanying plat and that said plat is a correct representation of said tract and the subdivision thereof.  
 Dated Oct. , 1924.

Witnesses: \_\_\_\_\_

ACKNOWLEDGMENT

State of Oregon } ss  
 County of Hood River }

This is to certify that on this \_\_\_\_\_ day of 1924, before me the undersigned, a notary public in and for said county and state, personally appeared Charles T. Early, trustee, to me personally known and who signed and executed the within plat, and acknowledged to me that he executed the same freely and voluntarily as his own free act and deed.  
 Witness my hand and notarial seal this \_\_\_\_\_ day of 1924.

Notary Public for the State of Oregon

State of Oregon }  
 County of Hood River }

I, C. M. Hurlburt, County Surveyor of Hood River County, Oregon, do hereby certify that I have carefully surveyed the lands covered by the "First Addition to Odell, Oregon" as shown on the accompanying plat, and that the courses and distances, acreage and lot dimensions as shown on the said plat are correct to the best of my knowledge and belief.  
 Witness my hand this \_\_\_\_\_ day of 1924.

C. M. Hurlburt  
 County Surveyor.

This is to certify that the taxes and assessments on the above described tract of land have been paid. Dated Oct. , 1924.

County Sheriff

We the undersigned, the Court of Hood River County, Oregon, do hereby approve the above plat of the "First Addition to Odell, Oregon."

Judge  
 Commissioner  
 Commissioner