

SURVEY IN SE 1/4 of NE 1/4, SECT. 26, TWP. 2 N, RANGE 10, EAST W. M.

FOR George Arinola

DATE _____

Point of Beginning

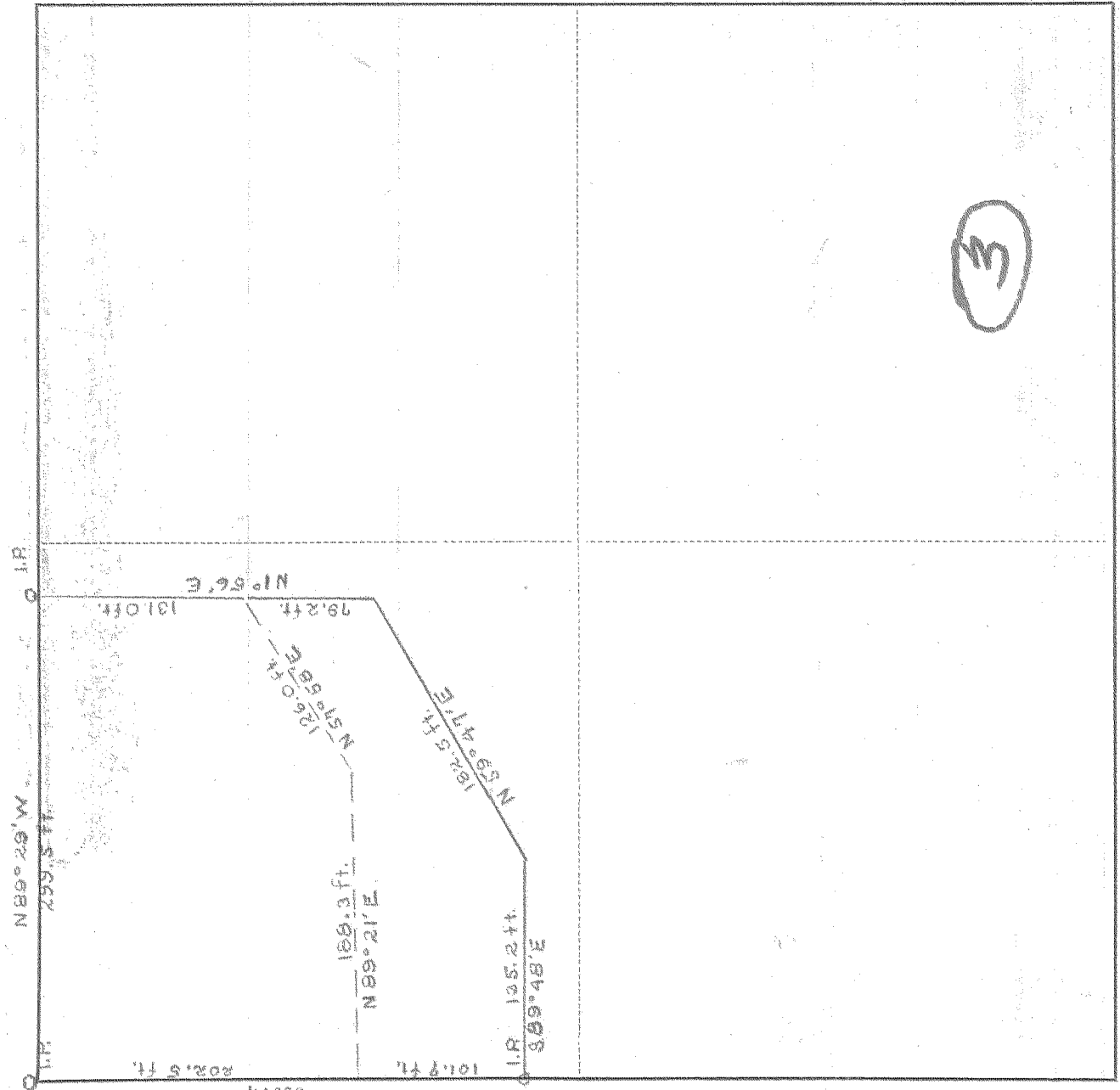

Scale 1 inch = 100 Ft.

I do hereby certify that this sketch was made from notes taken during an actual survey by me on Dec 5 1948, and that it correctly represents the field work of said survey.

Amelia D. Britton

County Surveyor
Hood River County, Oregon

Helpers Dennis Hale

0515

KILHAM 19297

#4-347