

SURVEY IN NW 1/4 of SE 1/4, SECT. 24, TWP. 2, North, RANGE 10, EAST W. M.

FOR P. H. Mohr

DATE March 8, 1943

Sub. Sec. 24

Description

Commencing at the S. E. Corner of the NW 1/4 of the SE 1/4 of Section 24, T. 2. N. R. 10. E. W. M.; Thence west on the South line of said Quarter-quarter and section for 723 ft. to the center of the present county road; thence along enter line of said road, as follows, North 22° 36' East-309.0ft.; thence North 45° 10' East-144.0ft.; thence North 76° 04' East-172.0ft.; thence North 82° 40' East-330.0ft more or less to the East line of said quarter-quarter and section; thence South on said East line 470.0ft to the place of beginning. Containing 5.99 Acres exclusive of county road right of way.

P. H. Mohr

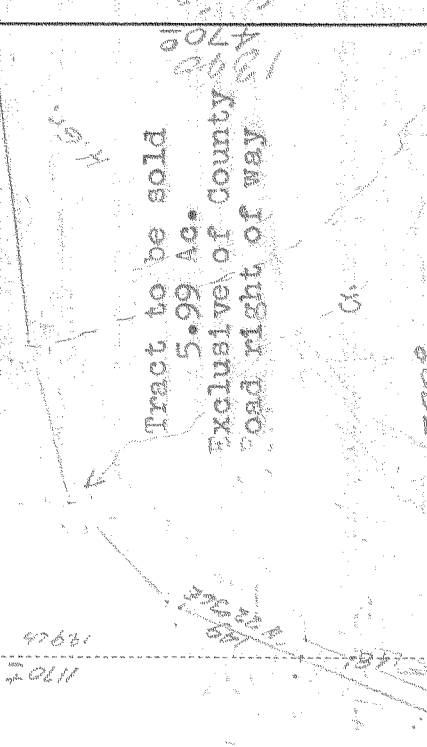

SW 1/4, Sec. 24

NW 1/4, S. E. Cor

NW 1/4, Sec. 24

Scale 1 inch = 200ft

I do hereby certify that this sketch was made from notes taken during an actual survey by me on March 8, 1943, and that it correctly represents the field work of said survey.

County Surveyor
Hood River County, Oregon

Helpers Wes Wilson and Pete Mohr

17484

4-283

