

N.W. COR S.W 1/4
OF S.E 1/4
SEC. 23

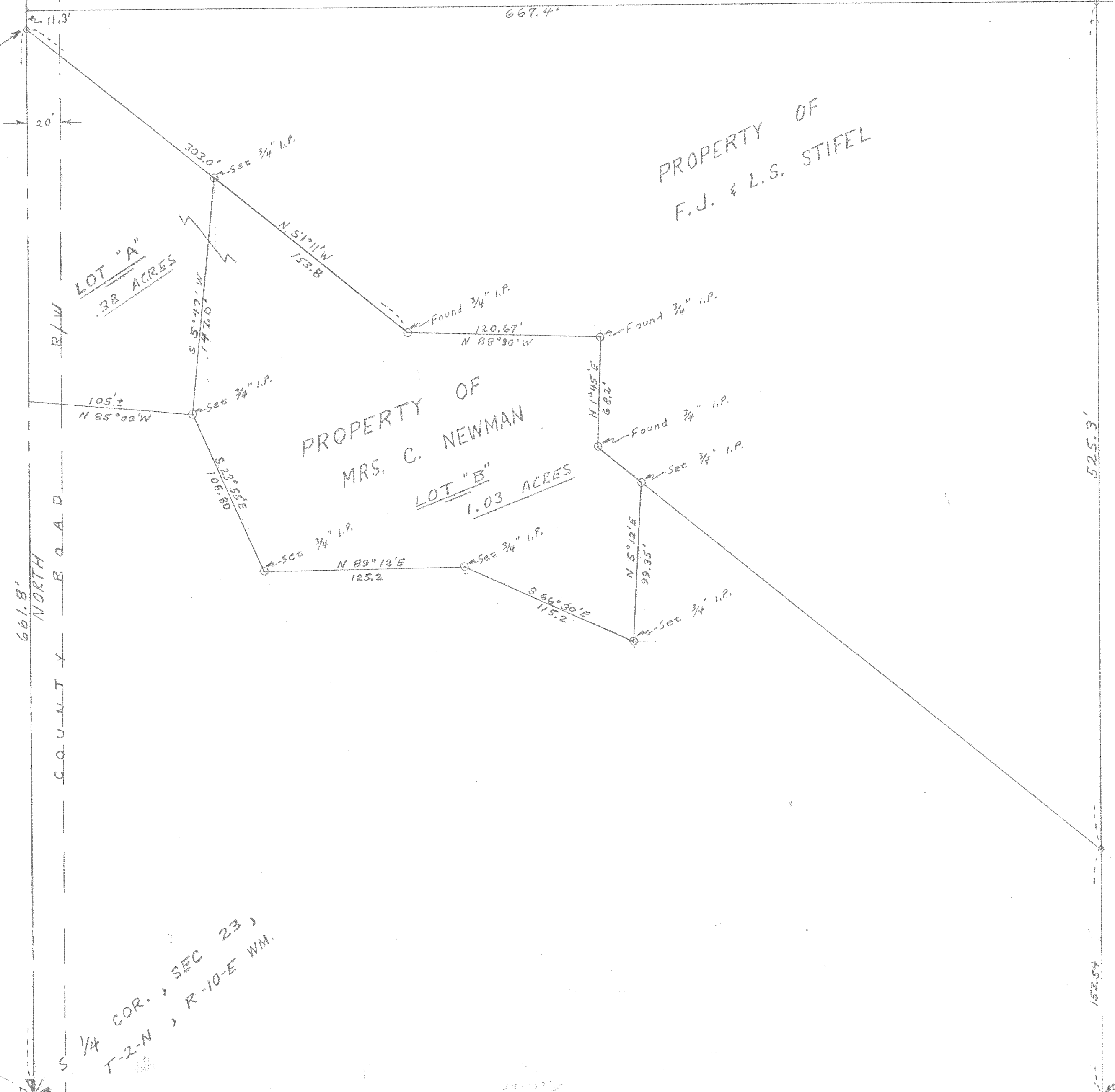

PROPERTY OF
F.J. & L.S. STIFEL

PROPERTY OF
MRS. C. NEWMAN
LOT "B"
1.03 ACRES

LOT "A"
28 ACRES

661.8'
NORTH
COUNTY
ROAD

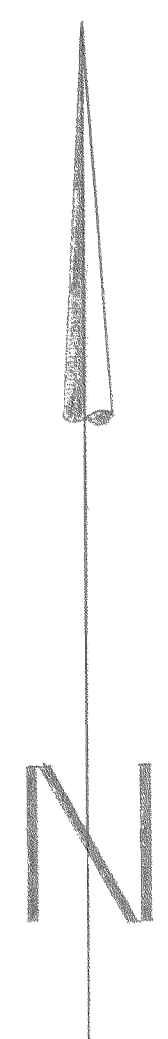

PLAT
OF SURVEY
MRS. C. NEWMAN
SEC. 23, T-2-N, R-10-E, W.M.
NOV. 30, 1961 SCALE: 1" = 50'

OFFICE OF THE COUNTY ENGINEER
HOOD RIVER, OREGON

M. J. ...

S 1/4 COR., SEC 23,
T-2-N, R-10-E WM.

S.E. COR SW 1/4
OF S.E. 1/4 SEC 23

0480

8

#4-270A