

SURVEY IN SE 1/4, SECT 18, TWP. 2 N, RANGE 10, EAST W. M.

FOR N. Kobayashi

DATE Nov. 26, 1947

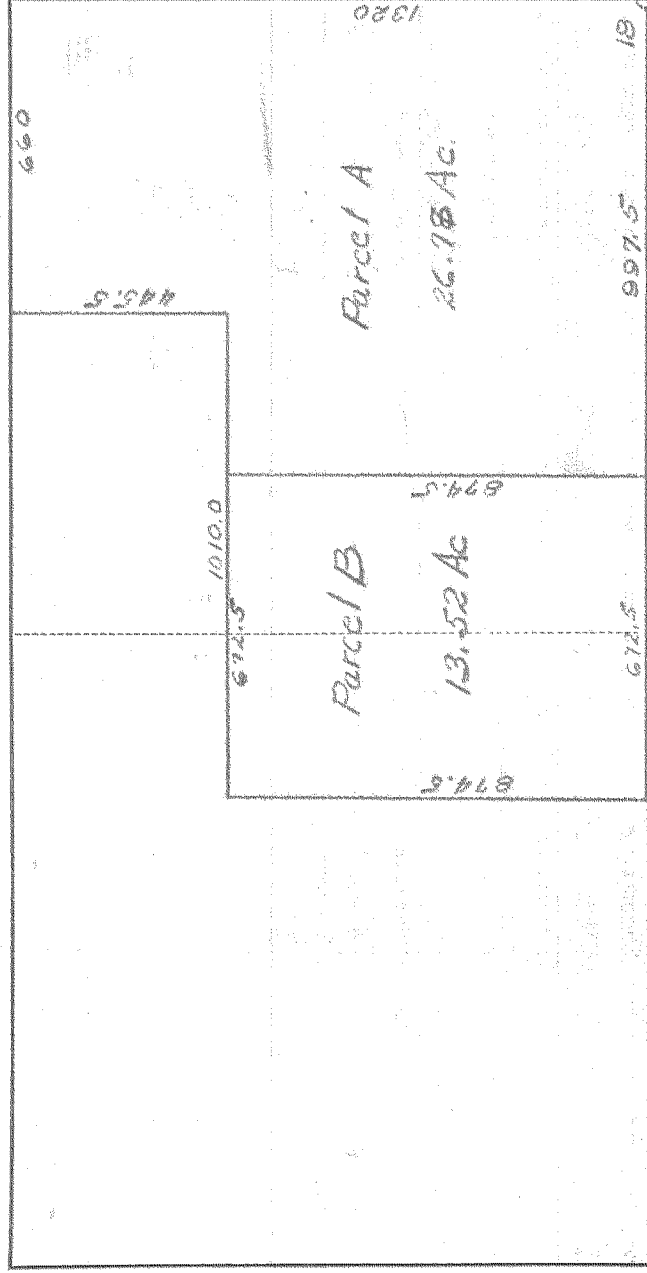

DESCRIPTION OF PARCEL "B"

Beginning at a point on the south line of Section 18, T 2 N R 10 E. W. M., said point being 997.5 ft. West of the SE Corner of said Section 18; running thence North 874.5 ft.; thence West 672.5 ft.; thence South 874.5 ft. to the south line of said Section 18; thence East along said south line 672.5 ft. to the place of beginning. Containing 13.52 Acres.

Scale 1 inch = 400 ft.

I do hereby certify that this sketch was made from notes taken during an actual survey by me on Nov 21 1947, and that it correctly represents the field work of said survey.

Al. Sutton
Deputy
County Surveyor
Hood River County, Oregon

Helpers Dennis Hale

3

KLHAM 10067

4-221 0441