

PLOG

Certain Surveys of certain lands in Section 17 in Township 2 North of Range 10 East, W.M. Wasco County, Oregon, as per annexed field notes, A.D. 1908. Sec. Cor.

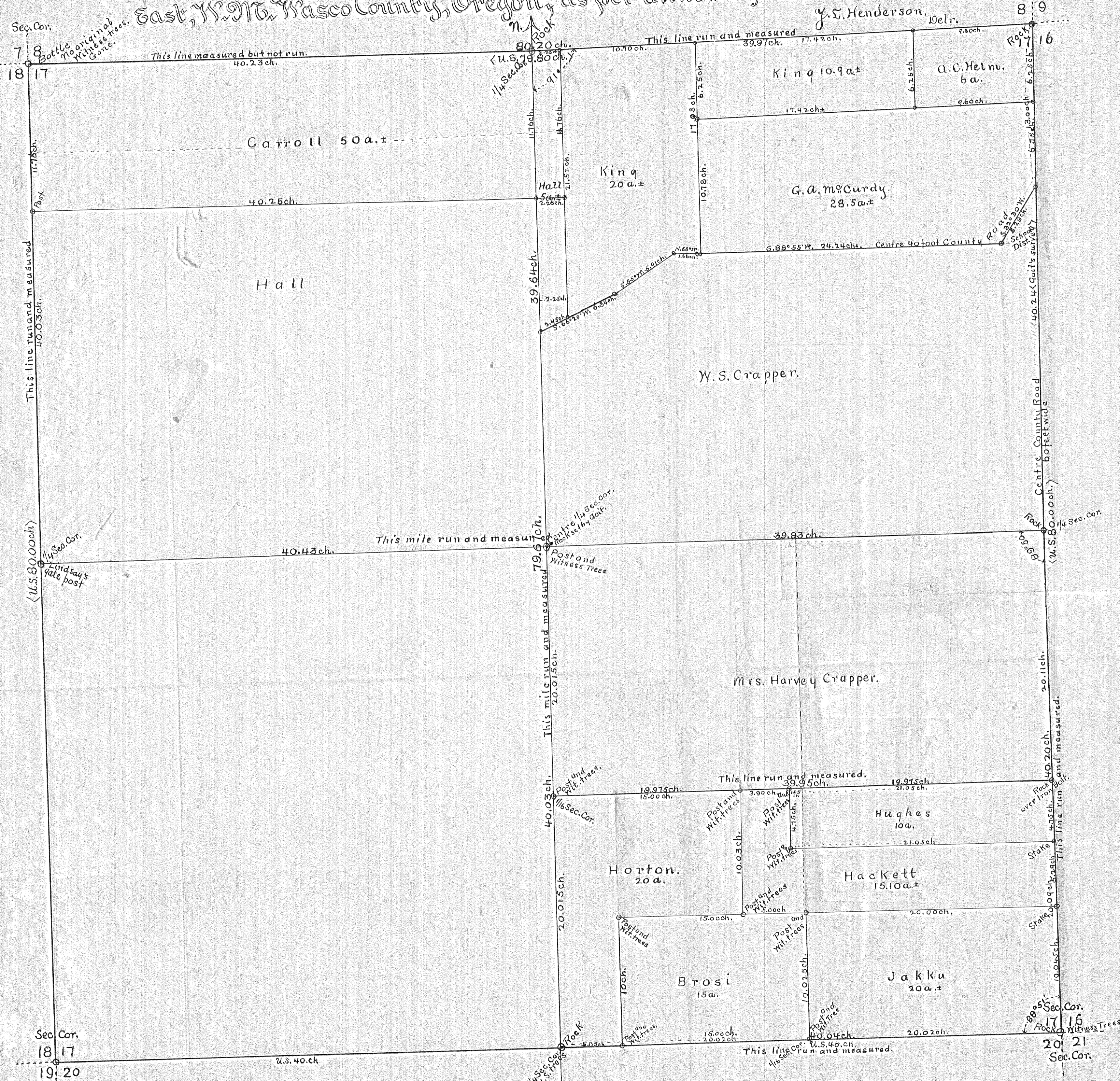

Scale 5 chains = 1 inch.

State of Oregon, ss. County of Wasco. I, John C. Henderson, do hereby certify that I surveyed the North half and South East quarter of Sect. 17, T. 2 N., R. 10 E., W. M., as follows: I re-ran the U.S. Section lines on the North side, East side, North half of West side, and South side East half, and ran the 1/4 Section lines North and South, and East and West, establishing the centre of Section 17 as usual. I further certify that I also surveyed the exterior lines of Carroll's 50 acres, King's two tracts of 20 acres and 10 acres, G.A. McCurdy's 28.5 acres, Hughes' 10 acres, Hackett's 15.10 acres, Horton's 20 acres, Brosi's 15 acres, and Jakku's 20 acres. That said surveys were begun on the 30th day of March 1908 and completed about 10, 1908, all in accordance with the annexed field notes, that in making said surveys I used a surveyor's transit and steel tape, both in adjustment, that the surveys were made to the best of my ability; and that they, as well as this plat, are correct, and the courses, angles and distances, as shown on the plat, are correct to the best of my knowledge and belief. Dated at Hood River, Oregon, this 27th day of April, 1908. John C. Henderson, Surveyor.

①