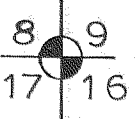

PLAT OF THE LAURA J HORN PROPERTY  
 NW 1/4 NW 1/4 SEC 16 T2N R10E WM  
 SURVEY OCT 1963  
 SCALE: 1in = 20ft

Sec. Cor. 

EAST  
628.2'

Beginning at the corner common to Section 8, 9, 16 and 17 Township 2 North, Range 10 East of the Willamette Meridian, Hood River County, Oregon. Thence East 628.2 feet, thence South 18° 50' East 99.1 feet, thence South 46° 00' West 80.00 feet to an iron pipe, which is the true point of beginning of the tract of land herein described:

Thence North 54° 00' West 80.00 feet to an iron pipe, thence South 46° 00' West 150.00 feet to an iron pipe, thence South 54° 00' East 80.00 feet to an iron pipe, thence North 46° 00' East 150.00 feet to the true point of beginning

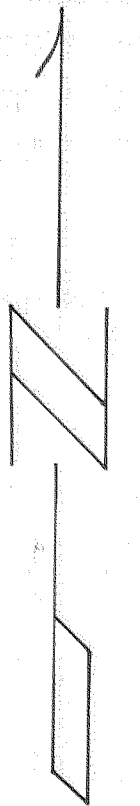
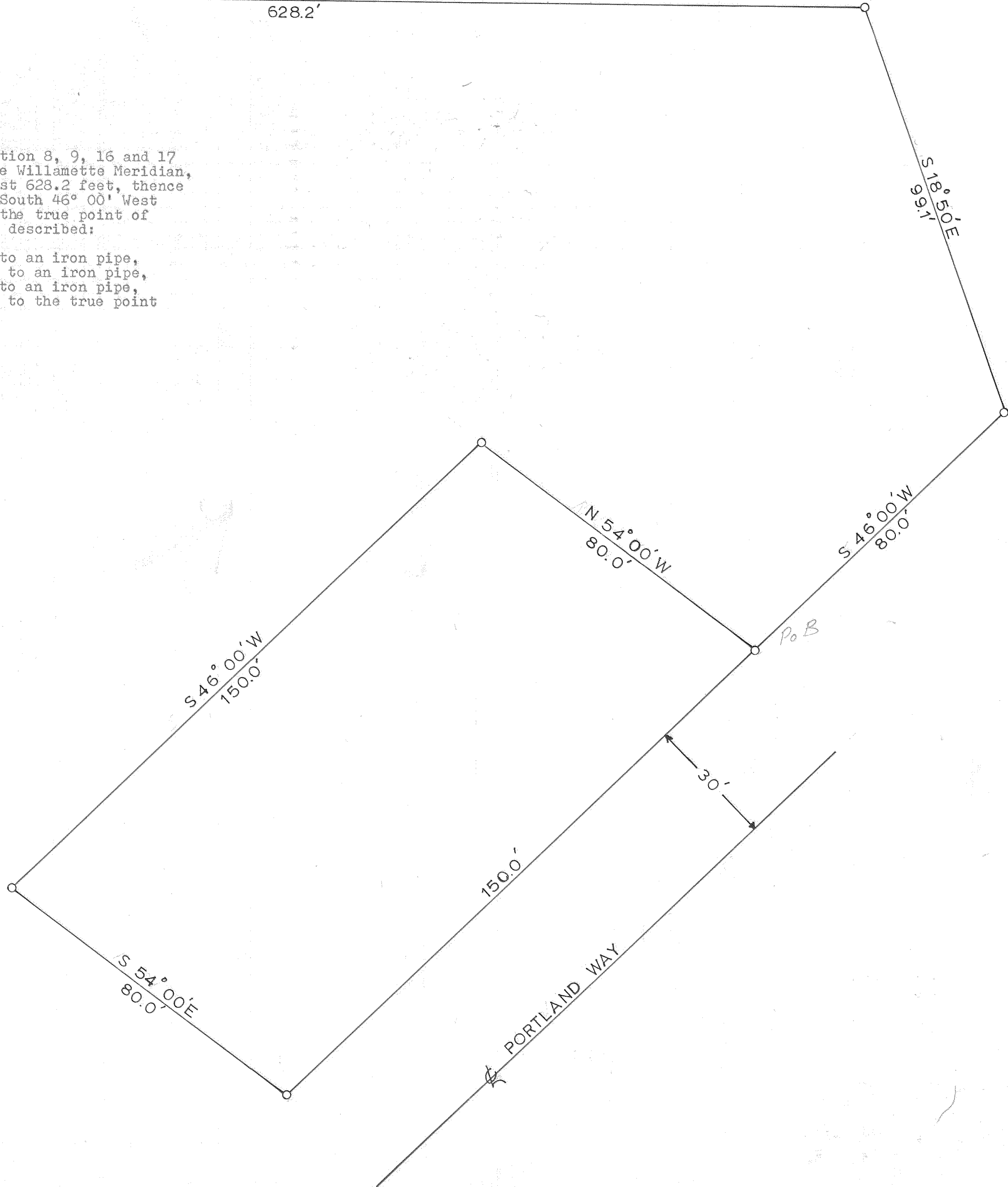

0430