

SURVEY IN N.W. 1/4, SECT 16, TWP. 2 N, RANGE 12, EAST W. M.

FOR Mr. R.V. Davis DATE March 24, 1953

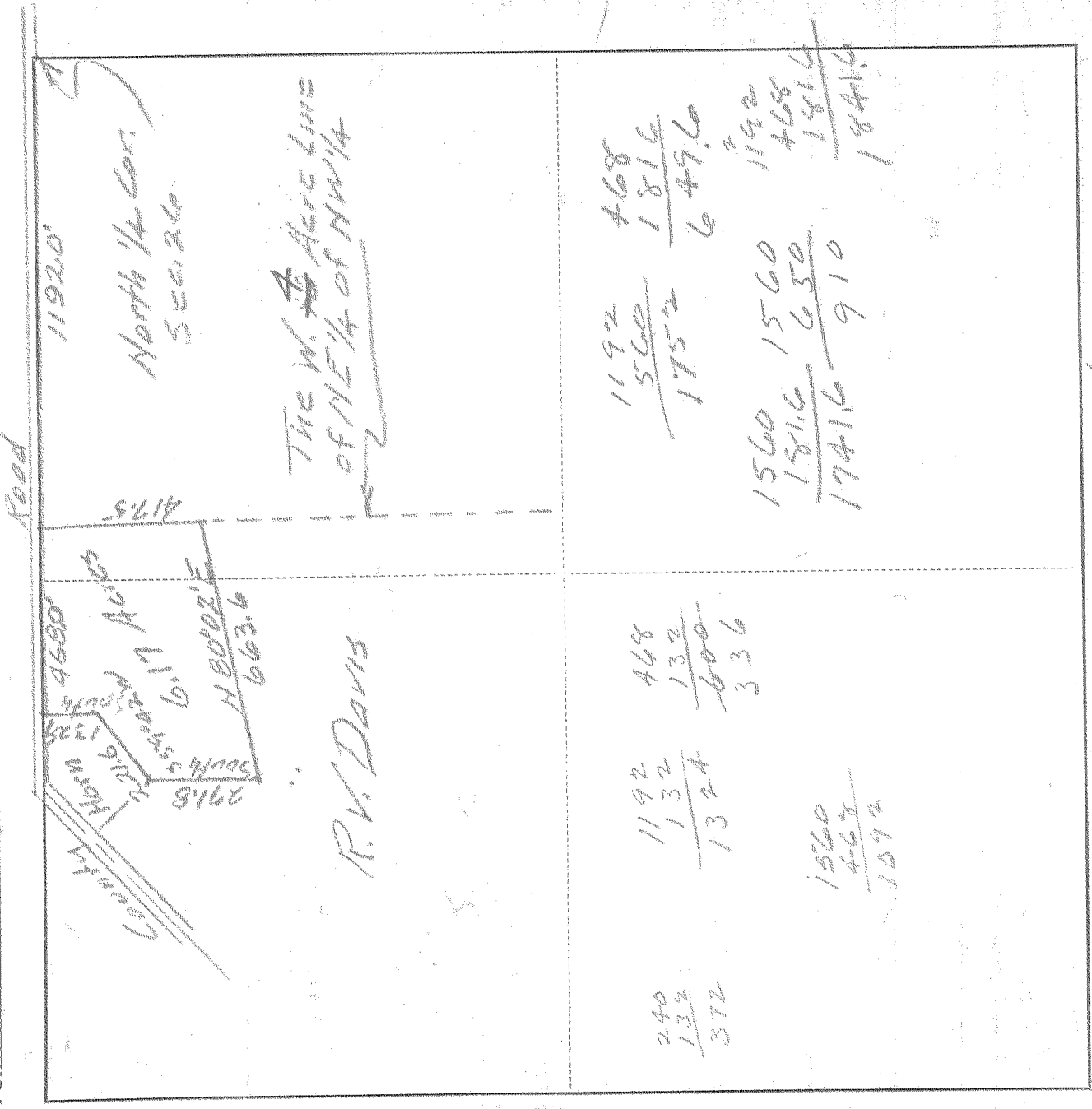

Scale 1 inch = 400 ft.

I do hereby certify that this sketch was made from notes taken during an actual survey by me on March 24 19 53, and that it correctly represents the field work of said survey.

[Signature]
County Surveyor
Hood River County, Oregon

Helpers Jack Crapper

0428 # 4-700