

PLAT

of Survey of lands in Section 14 Township 2 North, Range 10 East, Will. N. Hood River, Oregon. A.S. 1908.

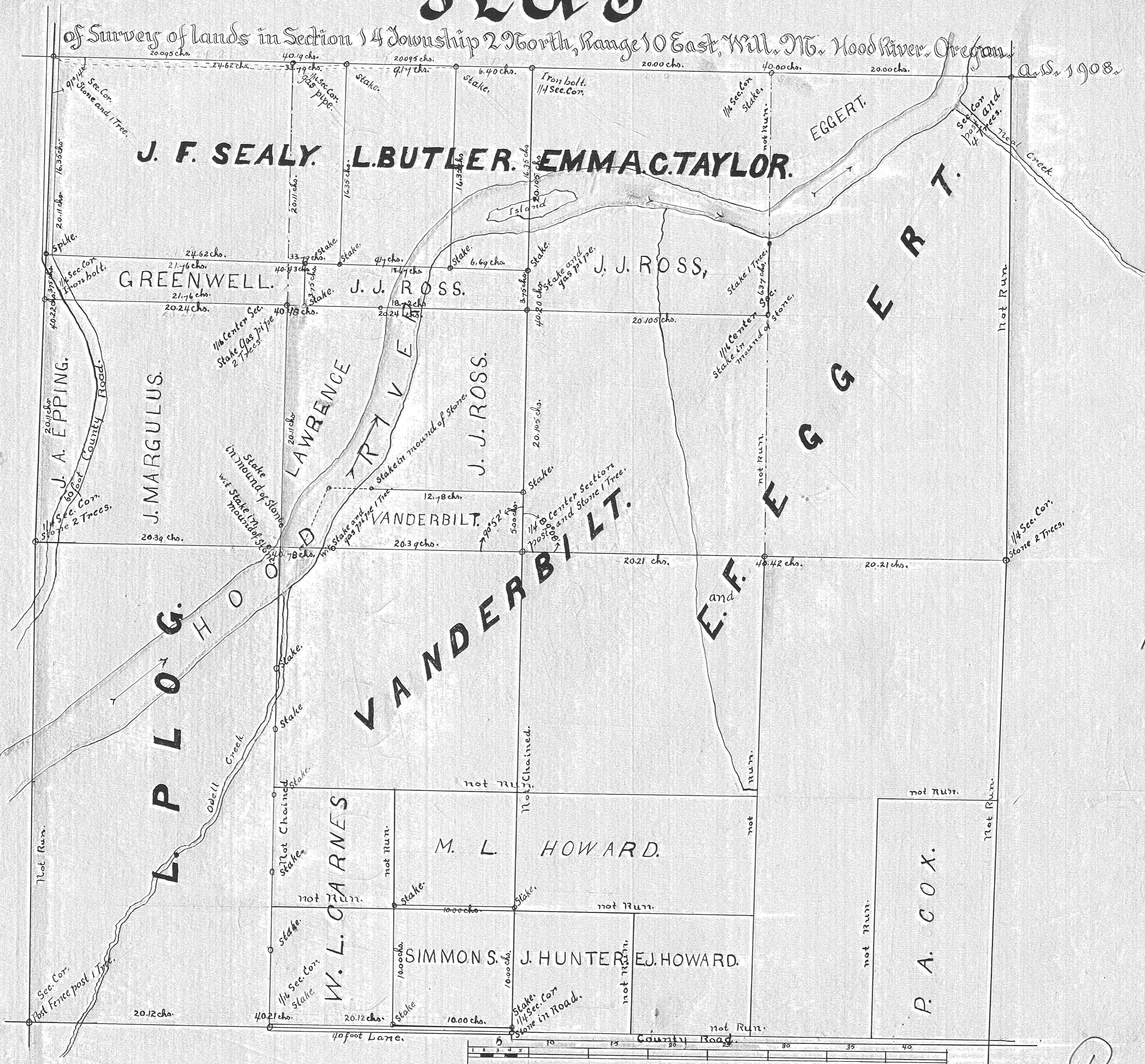

State of Oregon, 1 s.s.
County of Hood River.

I do hereby certify that I have surveyed certain lands and run certain lines in Section 14 Township 2 North, Range 10 East, Will. N. Hood River, Oregon, as designated on the above plat and according to the annexed copy of the field notes; that I have compared said copy of field notes with the original notes kept by me in the field, and the same is a true copy thereof and of the whole thereof; that this plat was drawn and said survey made by Sidney E. Henderson, my Deputy; that the center 1/4 Sec. cor. was set at the intersection of straight lines run E. & W. and N. & S. between opposite 1/4 Section Corners of said Section; that the lines actually run and measured or run only are so indicated on this plat by the appropriate words written on the lines; that said survey was made with a surveying transit and steel tape, both in adjustment; that said survey was properly made, and that the courses and distances marked on this plat are correct, and that the corners have been marked by appropriate marks as shown on said plat as I verily believe.

Dated and signed at Hood River, Oregon. Sept. 19, 1908.

John E. Henderson, County Surveyor.

0415

#4-147

1

177