

Plat of SURVEY IN SE 1/4, SECT 13, TWP 2, North, RANGE 10, EAST W. M.

FOR A.G.A. DATE April 22 1944

Description

Of a strip of land required from E.L. McClain Jr. at Pine Grove

Beginning at a point 1650ft North of and 102.5 ft East of the center of the S.E. 1/4 of Sec. 13, Twp. 2, North Range 10, East W.M.; thence South 560.5 ft to a point; thence S. 45° 00' W. 42.0ft to a stake; thence East 44.7 ft to a stake; thence North 590.2 ft to a stake thence West 15.0ft to the place beginning. Containing 0.21 Acres

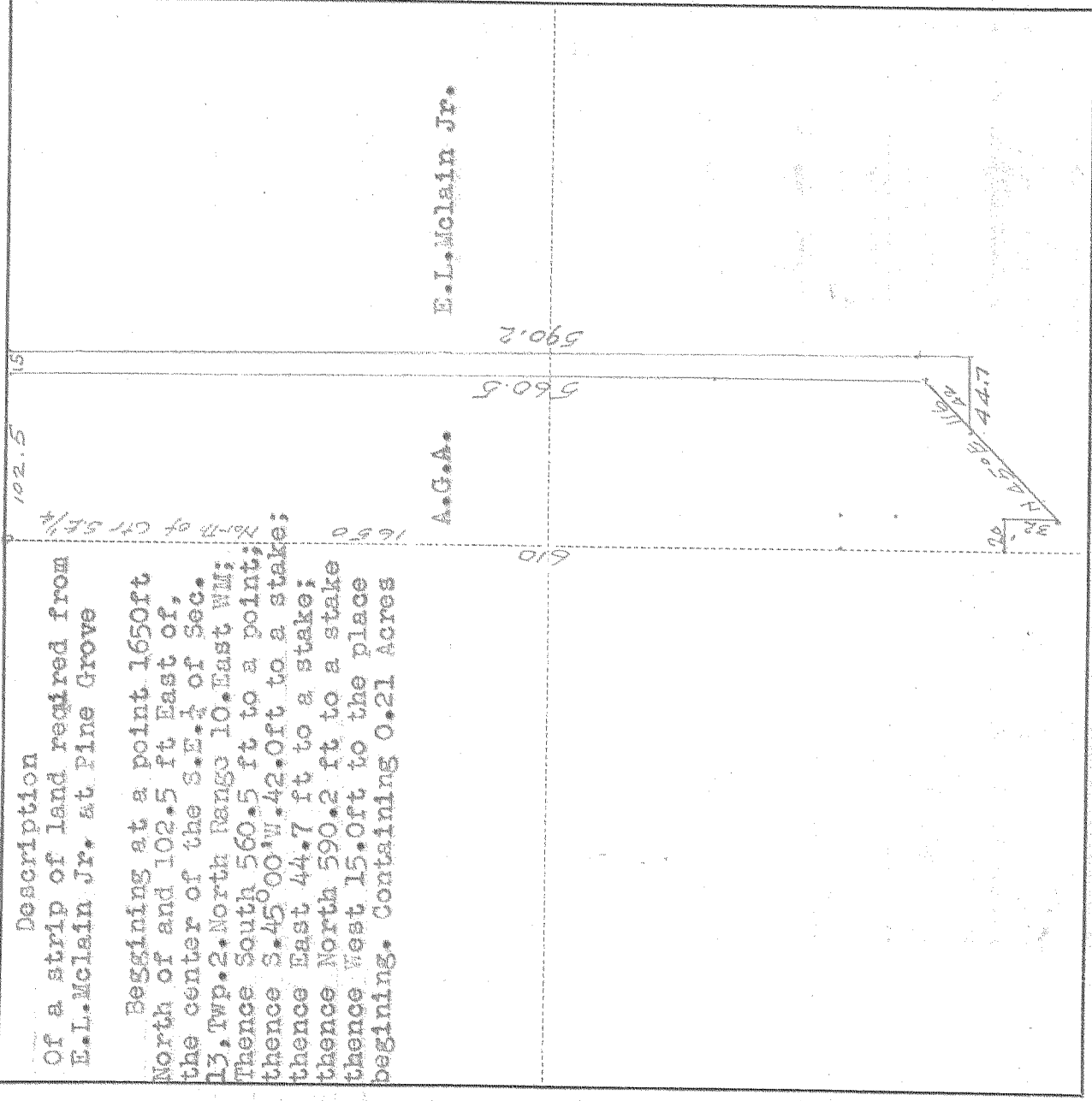

Scale 1 inch = 100 feet

I do hereby certify that this sketch was made from notes taken during an actual survey by me on Apr 20, 1944 19 , and that it correctly represents the field work of said survey.

County Surveyor
Hood River County, Oregon

15
MICHAM 192087

Helpers Dick Ryalls

0404

#4-117