

SURVEY IN $\frac{1}{4}$ S. $\frac{1}{4}$ N. W. $\frac{1}{4}$, S. E. $\frac{1}{4}$ SEC. 13 TWP. 2. North RANGE 10 EAST W. M.

FOR Cler Bickford DATE 5/7/35

Description

Commencing at the S.W. Corner of the N.W. $\frac{1}{4}$, of the S.E. $\frac{1}{4}$, of Section 13, T.2.N. R.10.E.W.M. Thence North 20.0ft and East 30.0ft to the place of beginning of this description. Thence East along the North Right of Way of the County Road for 50.0ft; thence North 97.9 ft; thence East 30.0ft; thence North 100.0ft; thence West 80.0ft. to the East Right of Way line of the Loop Hwy; thence South along said line for 197.0 ft more or less to the place of beginning.
Containing 0.295 Acres

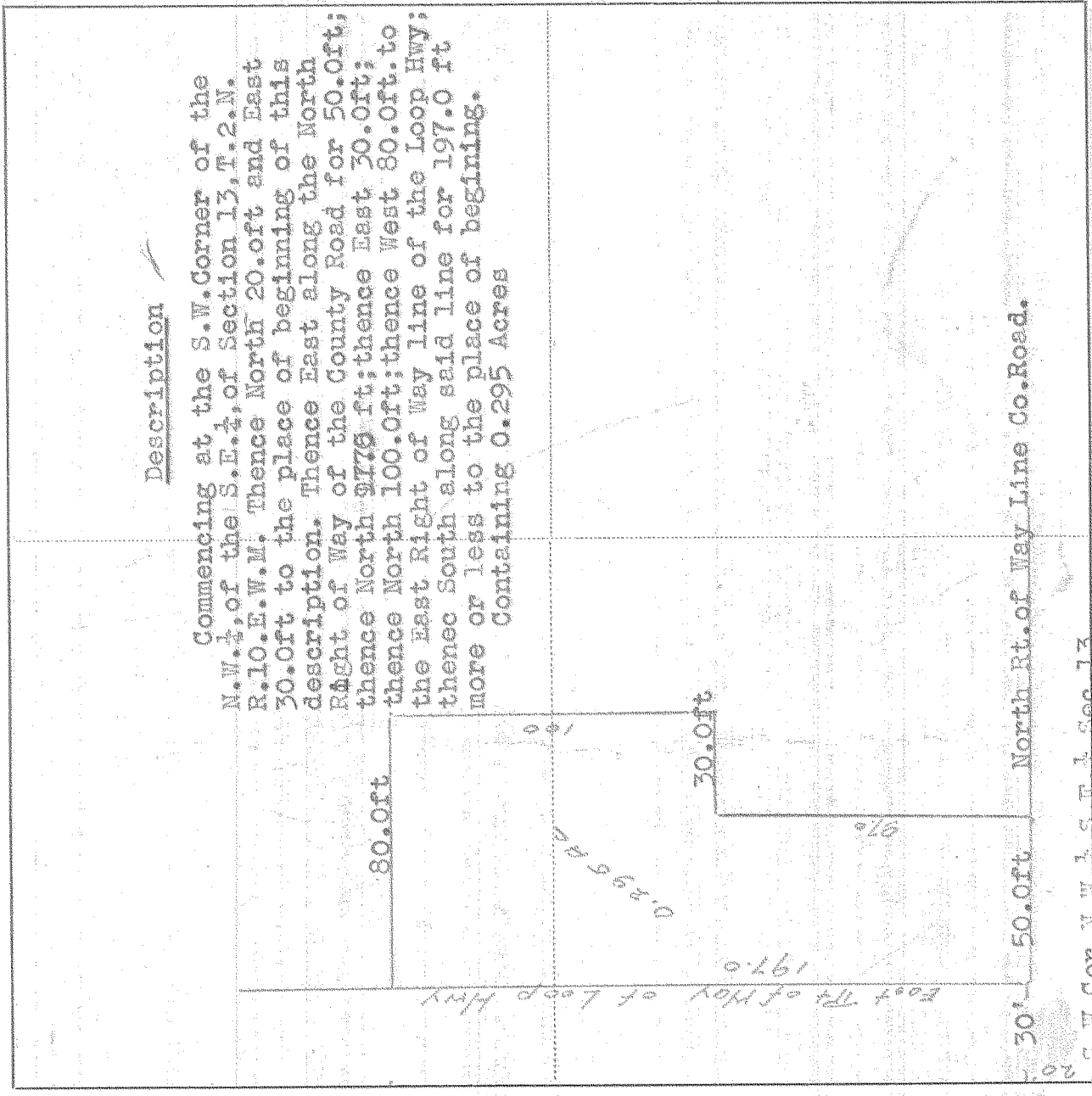

Scale 1 inch = 50 feet

I do hereby certify that this sketch was made from notes taken during an actual survey by me on May 7th 1935, and that it correctly represents the field work of said survey.

County Surveyor
Hood River County, Oregon

Helpers Cler Bickford

13

#4-118 0402